

Major Applications

17/0970/FUL St Regis House Site Location Plan

Page 2



Proposed site plan

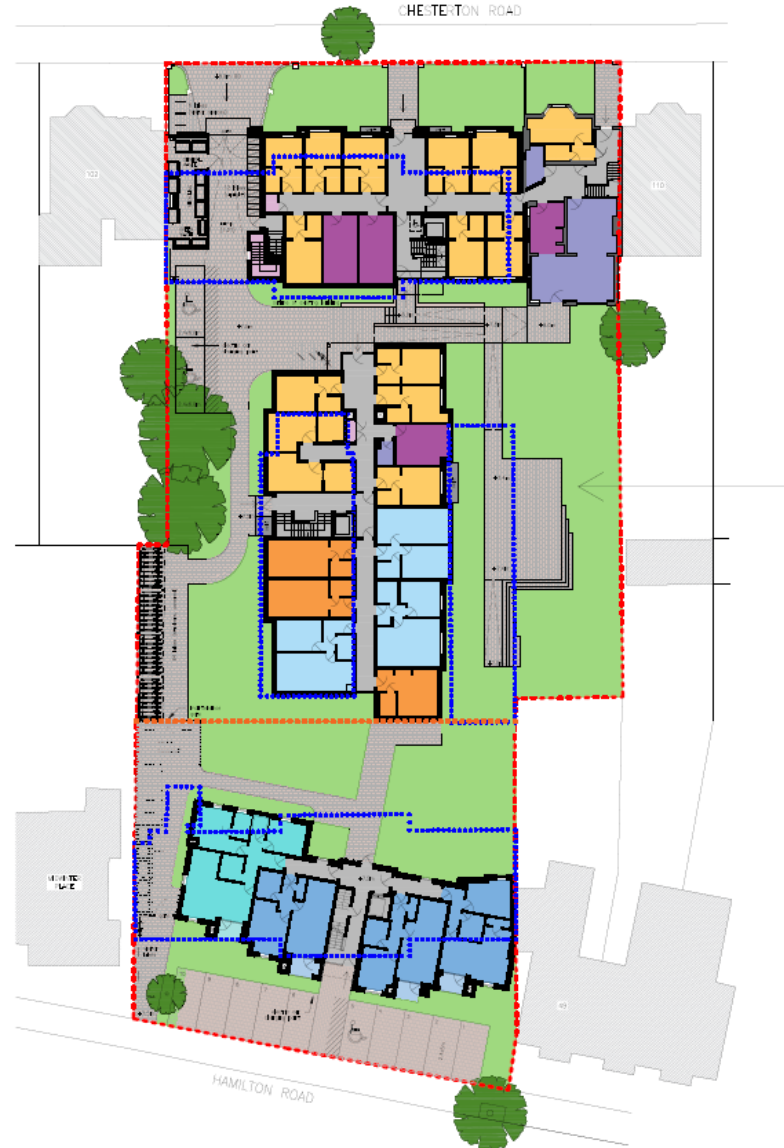

Chesterton Road block – floor plans

Page 4

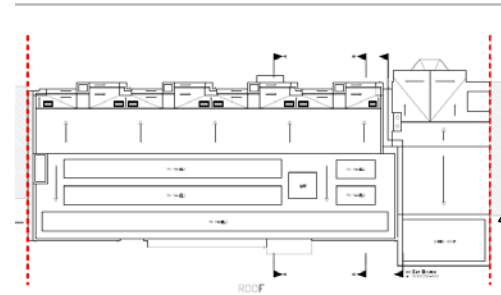
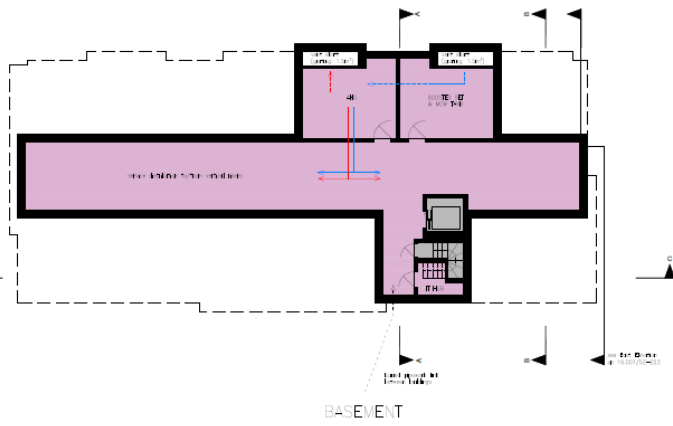

Chesterton Road block - elevations



NORTH ELEVATION



SOUTH ELEVATION

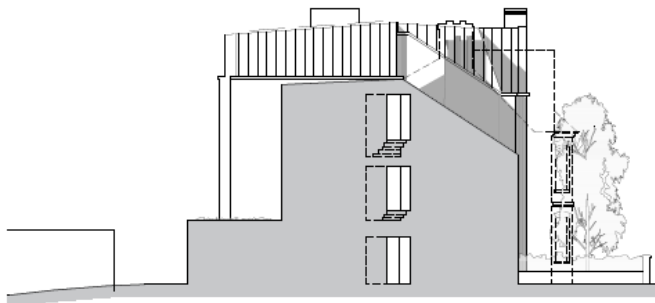

EAST ELEVATION

for section line see 16.007/SZ-221

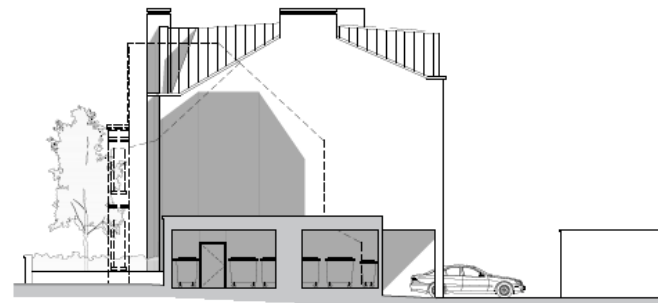

WEST ELEVATION

Central block – floor plans

Page 6

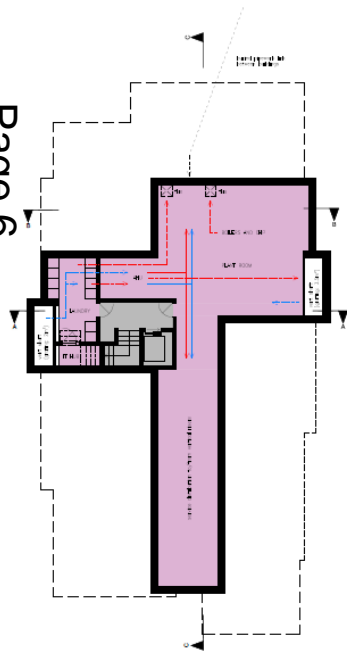

BASEMENT



GROUND FLOOR



FIRST FLOOR



SECOND FLOOR

Central block – elevations



WEST ELEVATION



EAST ELEVATION



NORTH ELEVATION



SOUTH ELEVATION

Hamilton Road block - plans

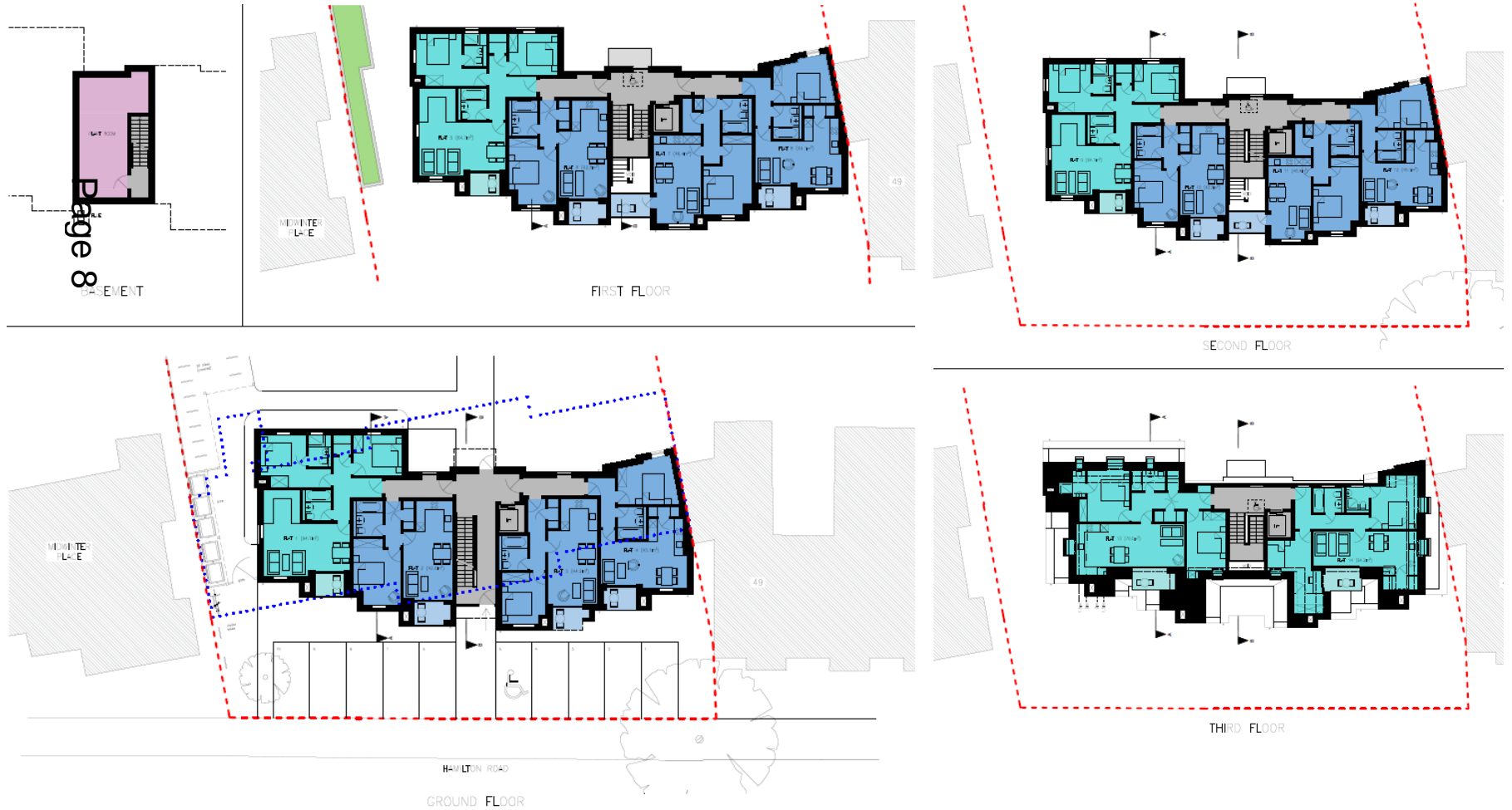

Hamilton Road block – elevations



SOUTH ELEVATION



NORTH ELEVATION

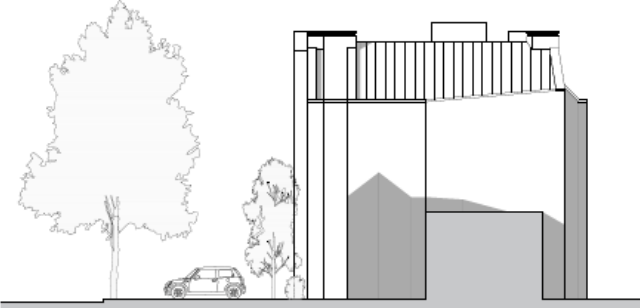

EAST ELEVATION



WEST ELEVATION

Page 9

MINOR APPLICATIONS

17/0826/FUL 2 Barrow Road Site Location Plan

Page 11

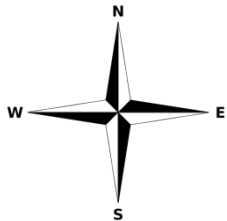

Location Plan 1:1250

Proposed Site Plan

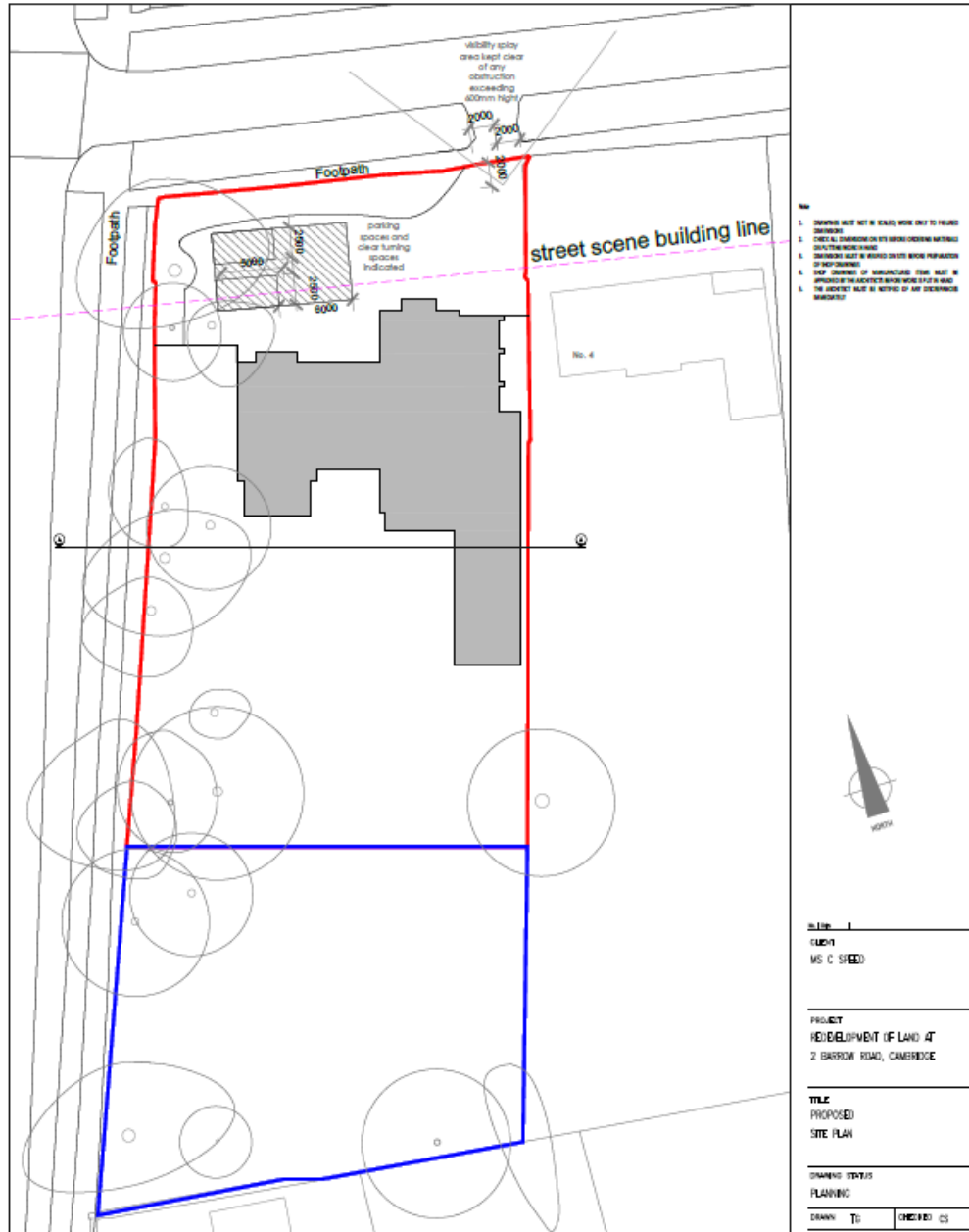

- Note
1. DIMENSIONS MUST NOT BE READ, WORK ONLY TO PLANNED DIMENSIONS
 2. DIMENSIONS SHOWN ON THIS DRAWING OVERRIE THE DIMENSIONS ON ANY OTHER DRAWINGS
 3. DIMENSIONS MUST BE CHECKED ON SITE BEFORE PROCEEDING WITH CONSTRUCTION
 4. ALL DIMENSIONS OF UNQUALIFIED SHALL BE APPROVED BY THE ARCHITECT BEFORE WORK IS PUT IN HAND
 5. THE ARCHITECT SHALL BE NOTIFIED OF ANY DISCREPANCIES IMMEDIATELY



SCALE: 1
 1:1000
 MS C SPEED

PROJECT
 REDEVELOPMENT OF LAND AT
 2 BARRON ROAD, CAMBRIDGE

TITLE
 PROPOSED
 SITE PLAN

DRAWING STATUS
 PLANNING

DRAWN TO: CHECKED BY:

Proposed Floorplans

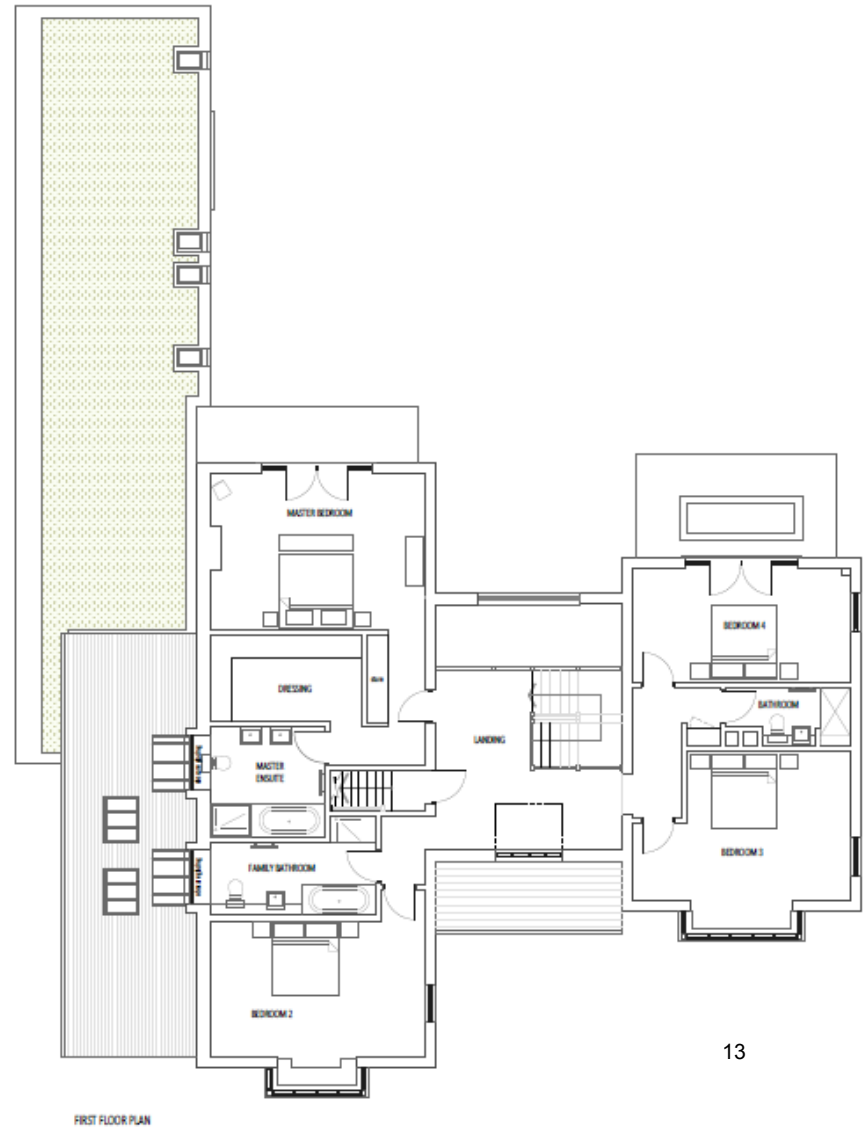
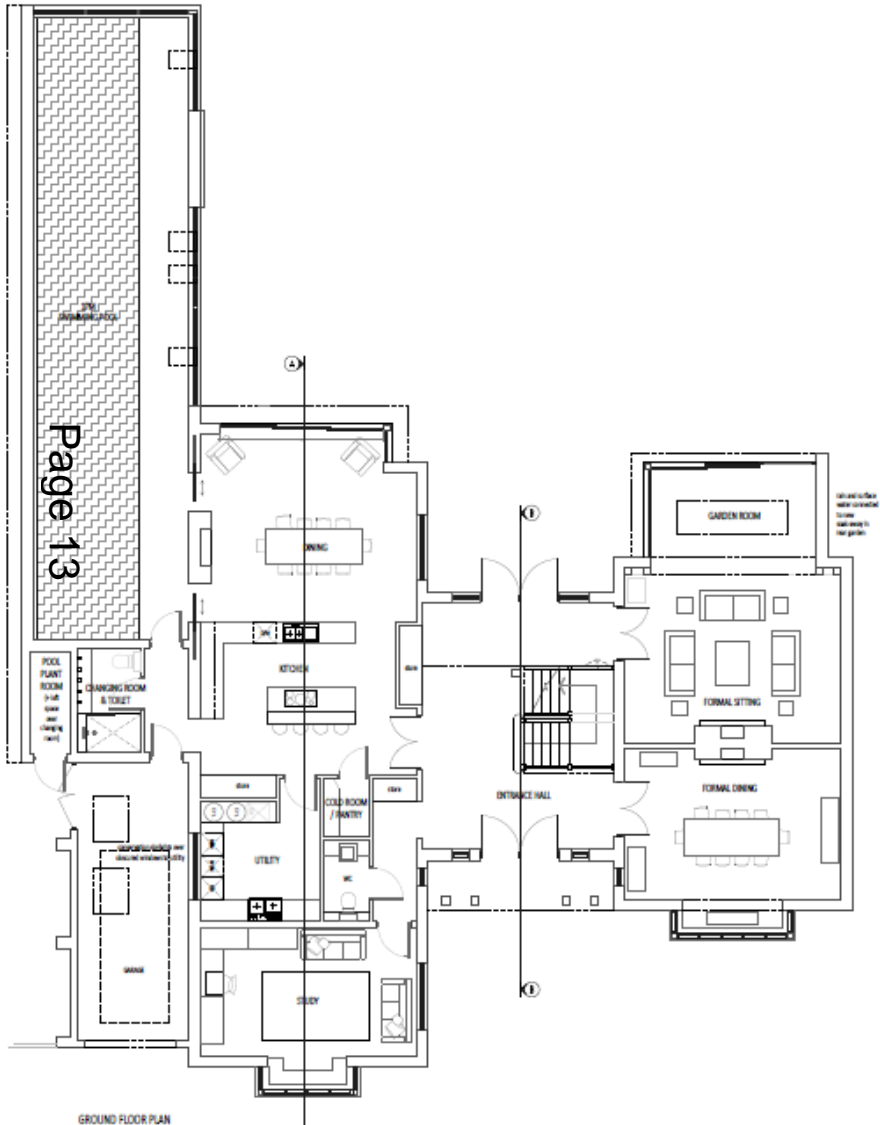

Elevations

Page 14



FRONT (NORTH) ELEVATION



REAR (SOUTH) ELEVATION

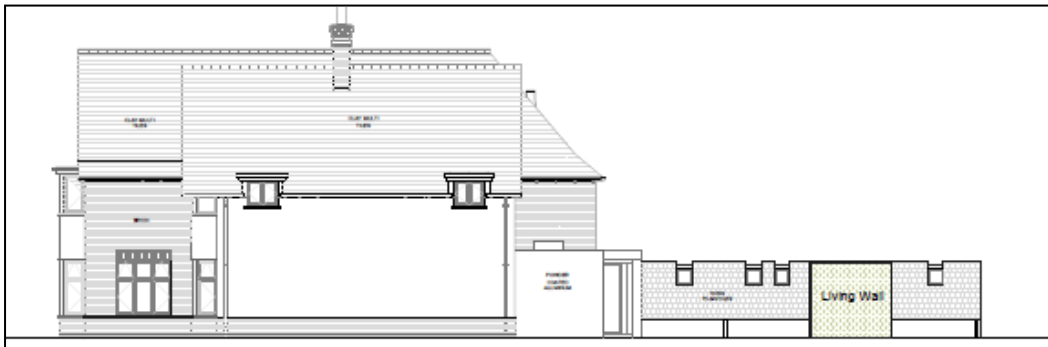

SIDE (WEST) ELEVATION

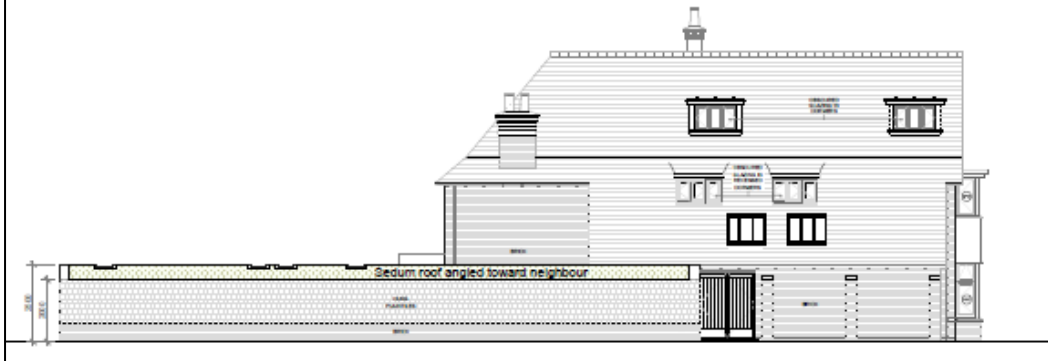

SIDE (EAST) ELEVATION

16/1691/FUL Block B Student Castle 1 Milton Road Site Location Plan

Page 15

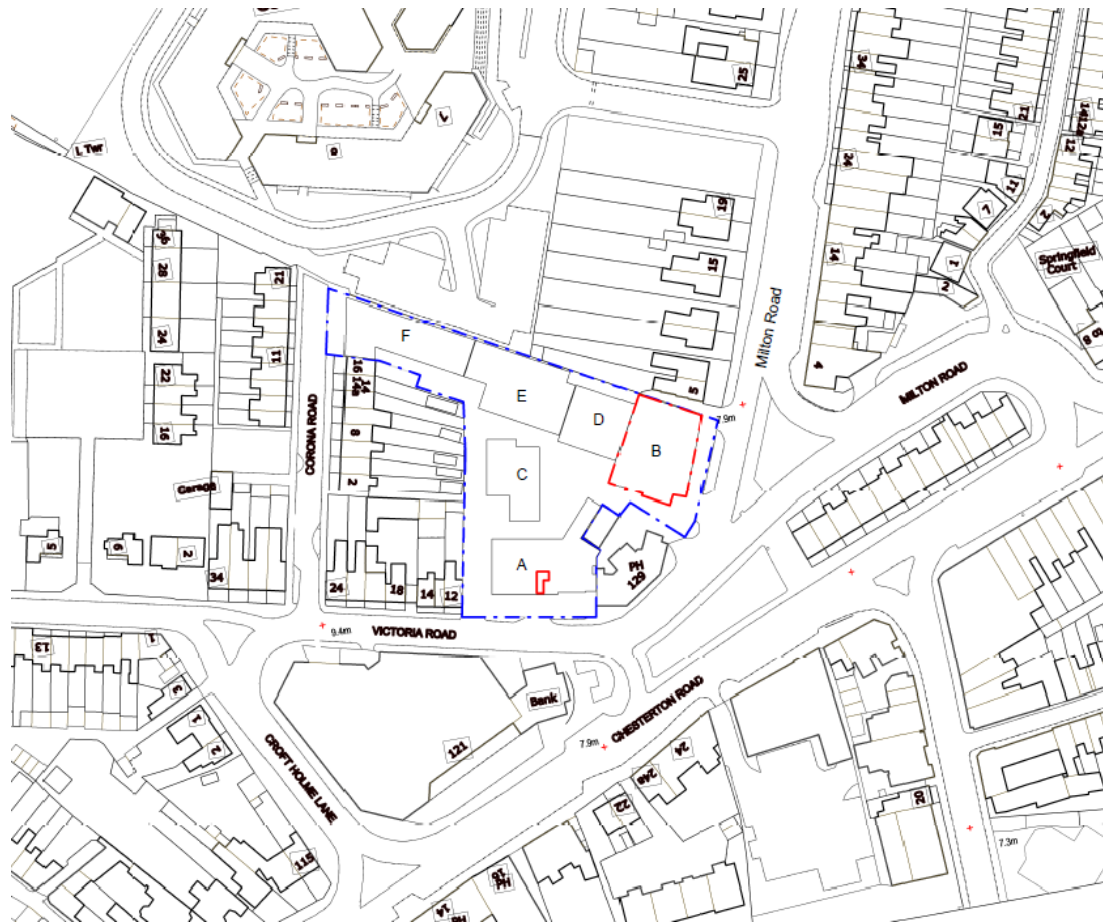
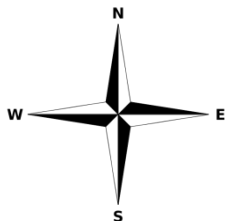

Proposed First Floor Plan – Block B

A	Gyprock 705 60 'C' Studs at 600mm centres with 2 no. layers of 12.5mm Gyproc Soundbloc each side of studs, with 50mm Isover Acoustic Partition roll positioned within the cavity.	120		5500			
B	Gyprock 60mm 'F' Stud framework with Gyproc CoreBoard between studs, secured by Gyprock Retaining Channel. 2 x 12.5mm FireLine boards to non-shaft side. Studs at 600mm centres.	85	Severe	4400			
C	100mm load bearing wall stud at centres to be determined by specialist, with Gyprock R51 resilient bar at 600mm centres fixed to one side. 2 no. layers of 12.5mm Gyproc Soundbloc board each side of studs, with 50mm Isover Acoustic partition roll positioned within the cavity.	166	Severe	By Specialist	60 dB		
D	100mm load bearing wall stud at centres to be determined by specialist, with 2 no. layers of 12.5mm Gyproc Soundbloc board each side of studs, with 50mm Isover Acoustic partition roll positioned within the cavity.	150	Severe	By Specialist	60 Mins	60 dB	As wall type C, without resilient bar

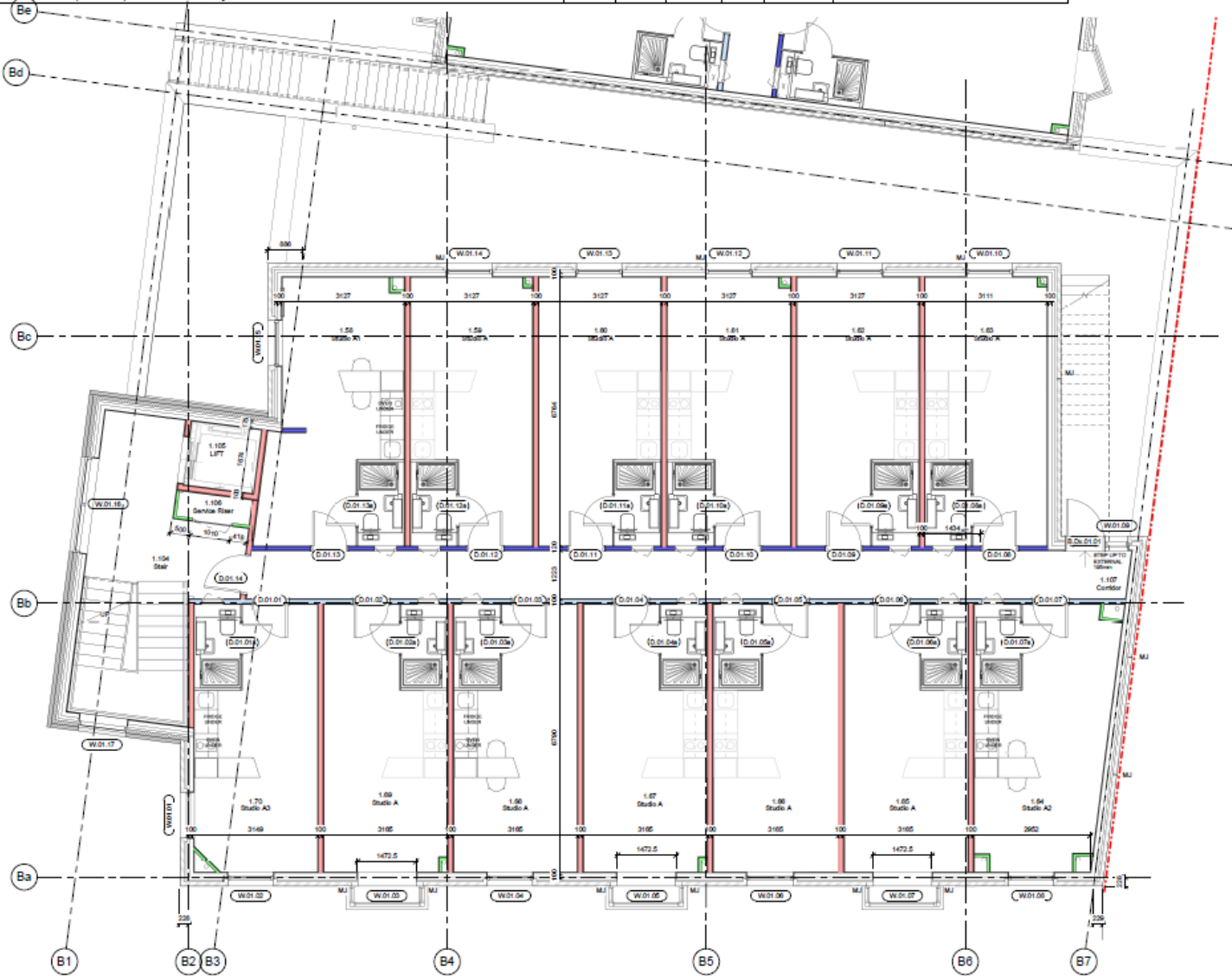

Proposed Second Floor Plan– Block B

A	Gyprock 706 50 'C' Studs at 600mm centres with 2 no. layers of 12.5mm Gyproc Soundbloc each side of studs, with 50mm Isover Acoustic Partition roll positioned within the cavity.	120		5500			
B	Gyprock 50mm 'T' Stud framework with Gyproc CoreBoard between studs, secured by Gyprock Retaining Channel. 2 x 12.5mm PineLine boards to non-shaft side. Studs at 600mm centres.	95	Severe	4400			
C	100mm load bearing wall stud at centres to be determined by specialist, with Gyprock RB1 resilient bar at 600mm centres fixed to one side. 2 no. layers of 12.5mm Gyproc Soundbloc each side of studs, with 50mm Isover Acoustic partition roll positioned within the cavity.	166	Severe	By Specialist	60 dB		
D	100mm load bearing wall stud at centres to be determined by specialist, with 2 no. layers of 12.5mm Gyproc Soundbloc board each side of studs, with 50mm Isover Acoustic partition roll positioned within the cavity.	150	Severe	By Specialist	60 Mins	60 dB	As wall type C, without resilient bar

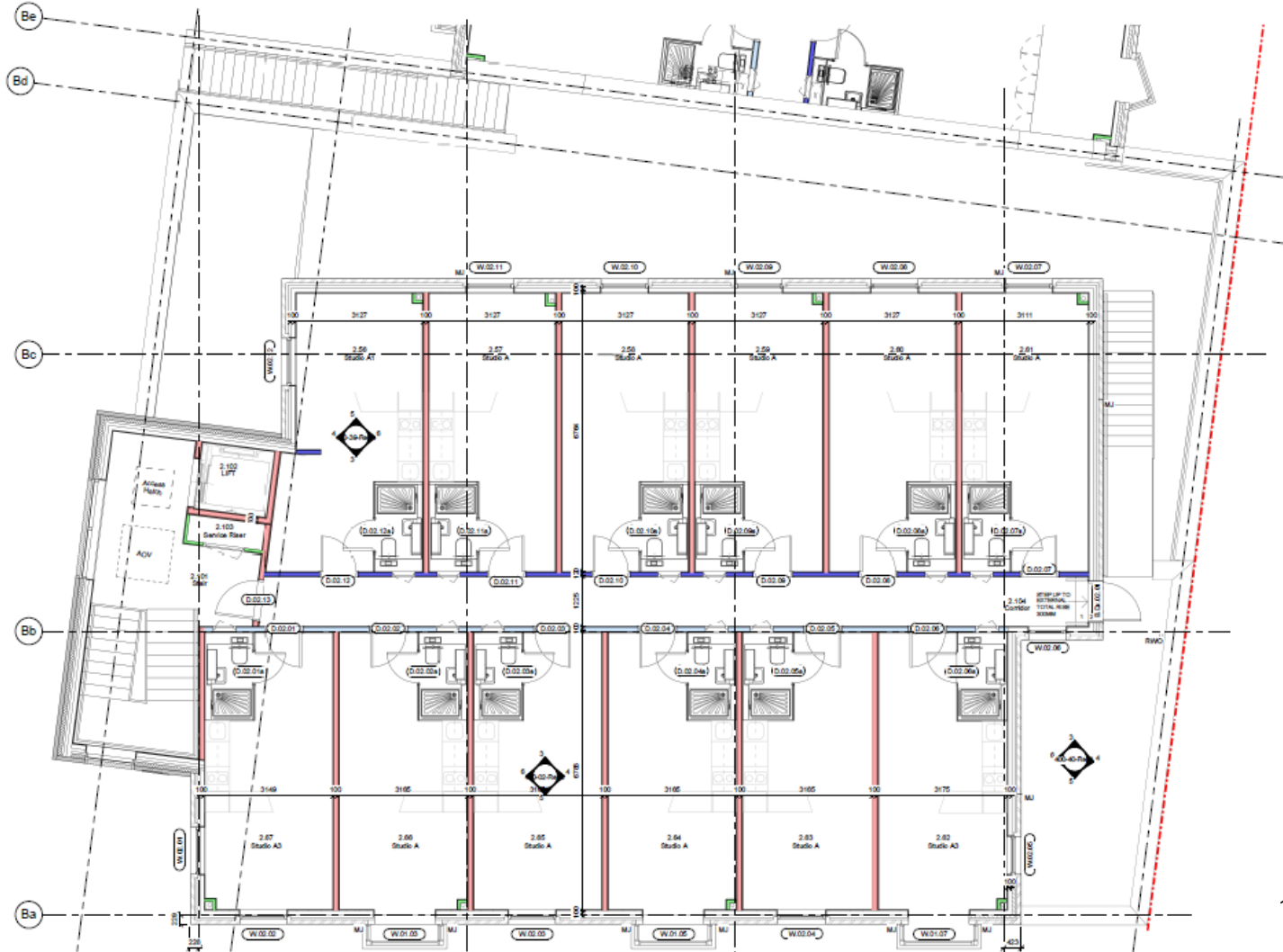

Proposed Ground Floor Plan – Block A

Page 18

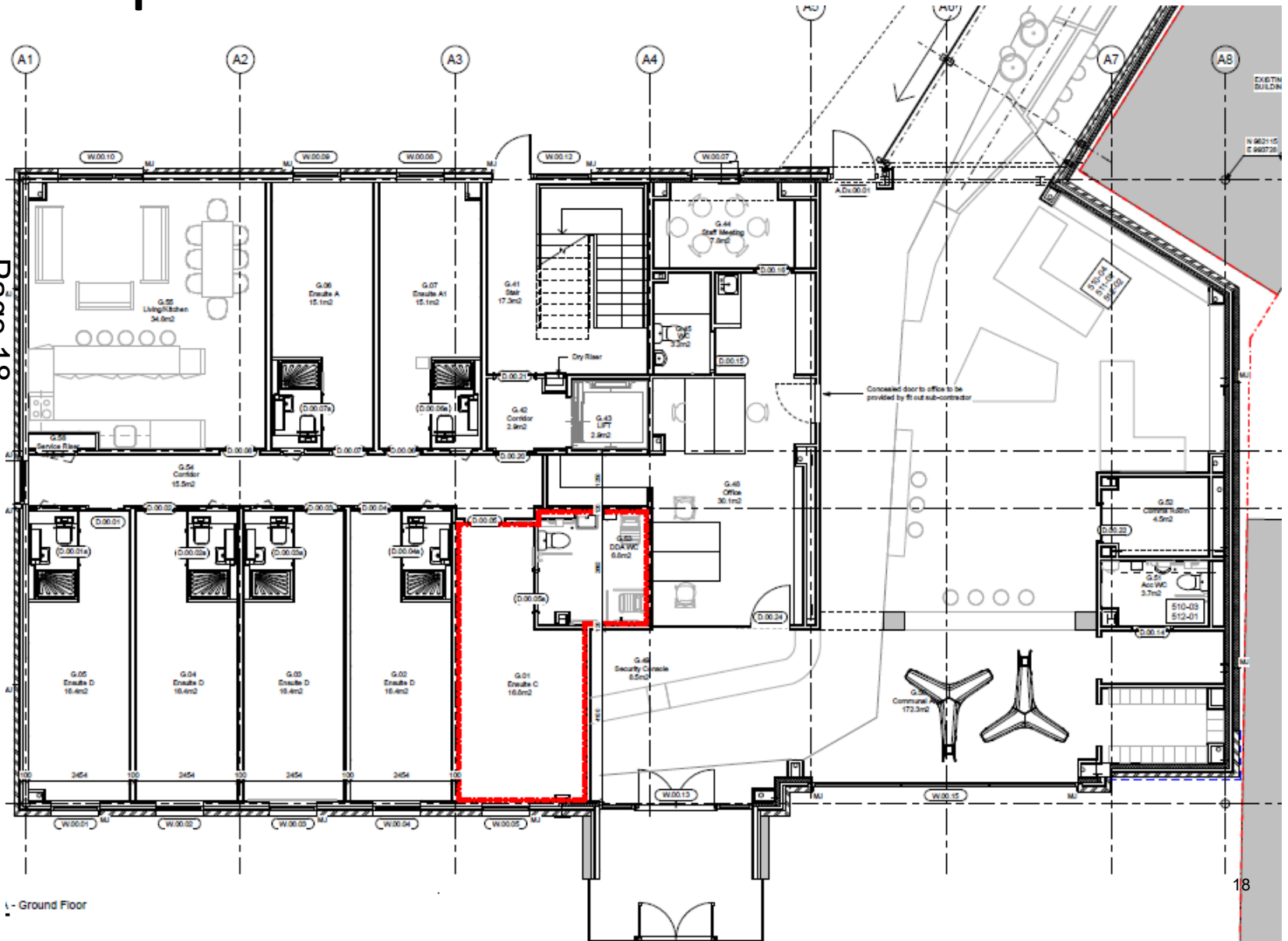

17/0792/FUL 32 Baldock Way Site Location Plan

Page 19

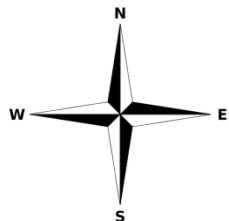

Site Plan

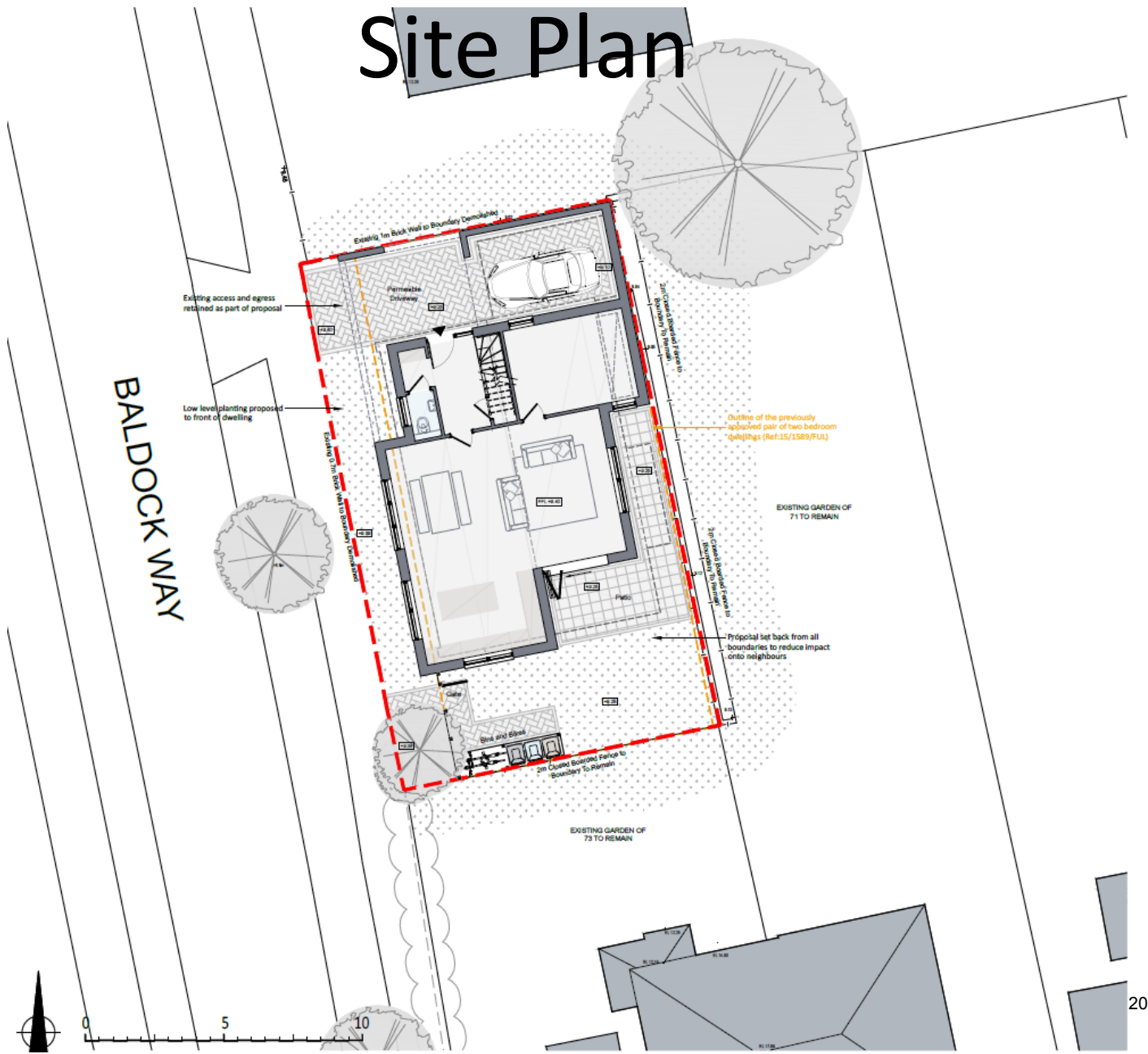

Floor Plans

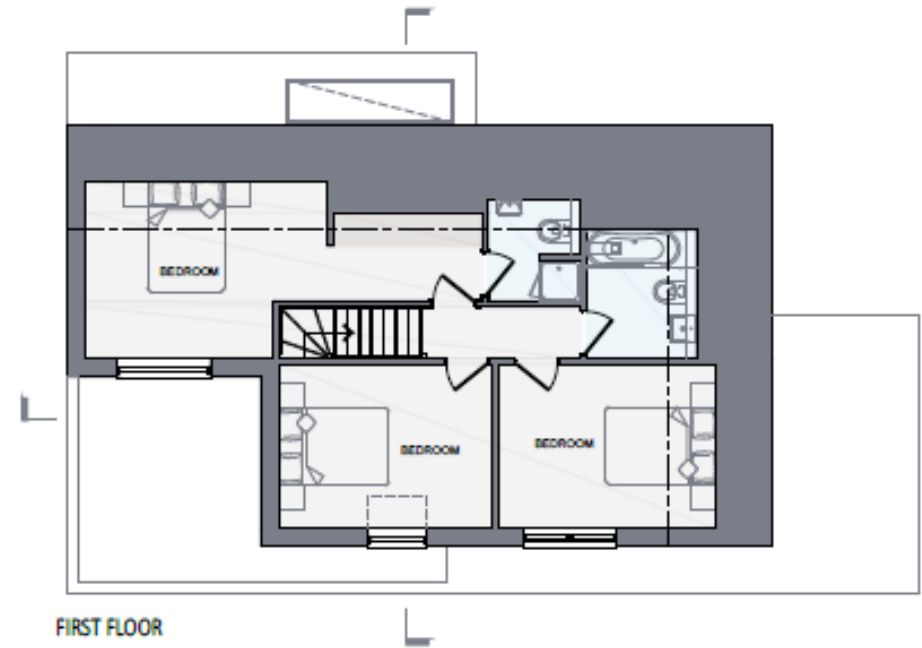
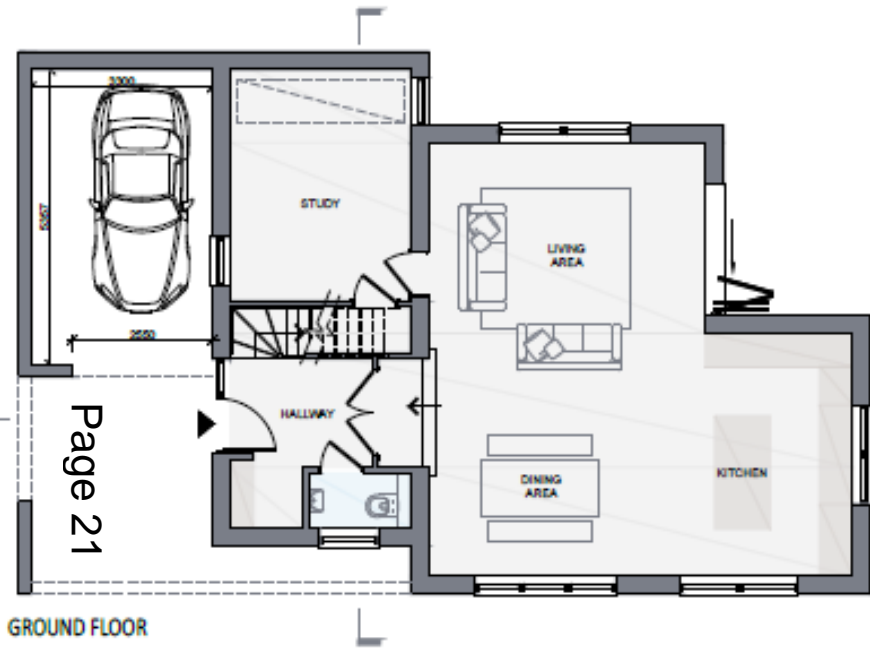

Elevations

SECTION

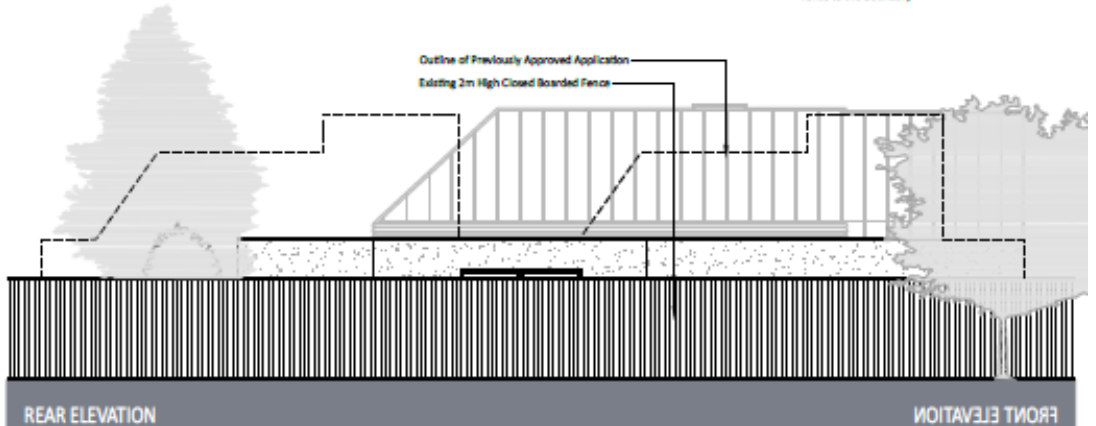
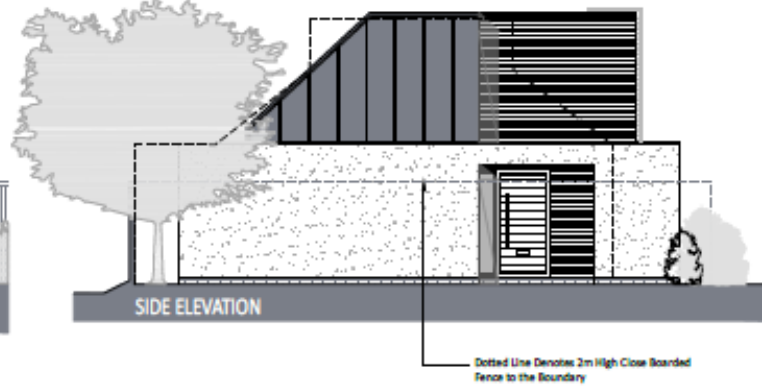

17/0753/FUL 8A Babraham Road Site Location Plan

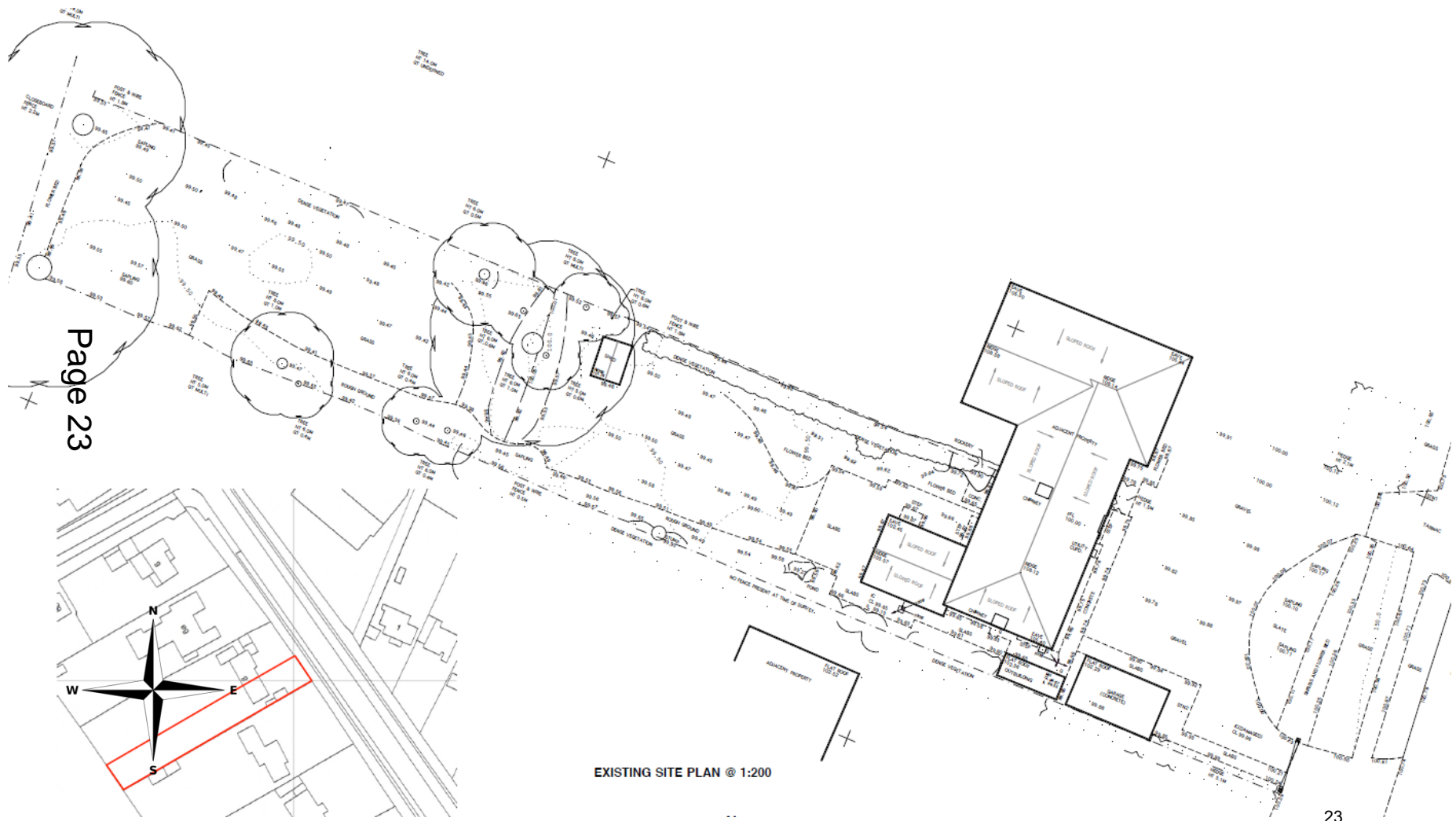

Page 23

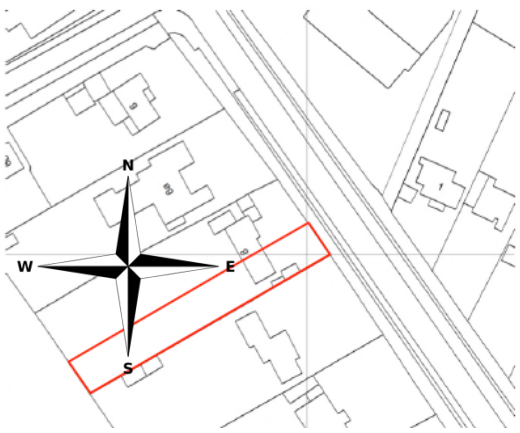

Floor Plans

Page 24

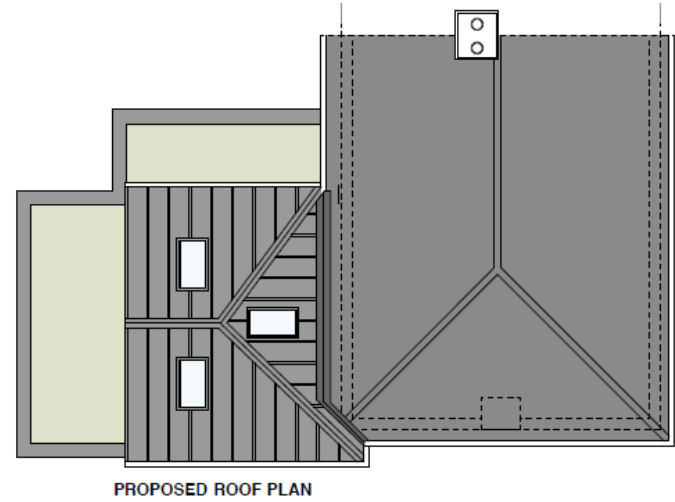
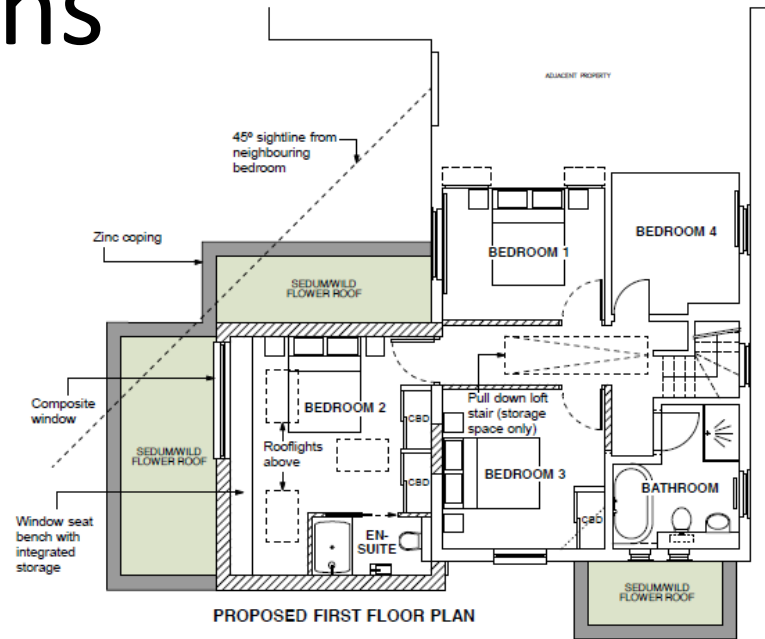
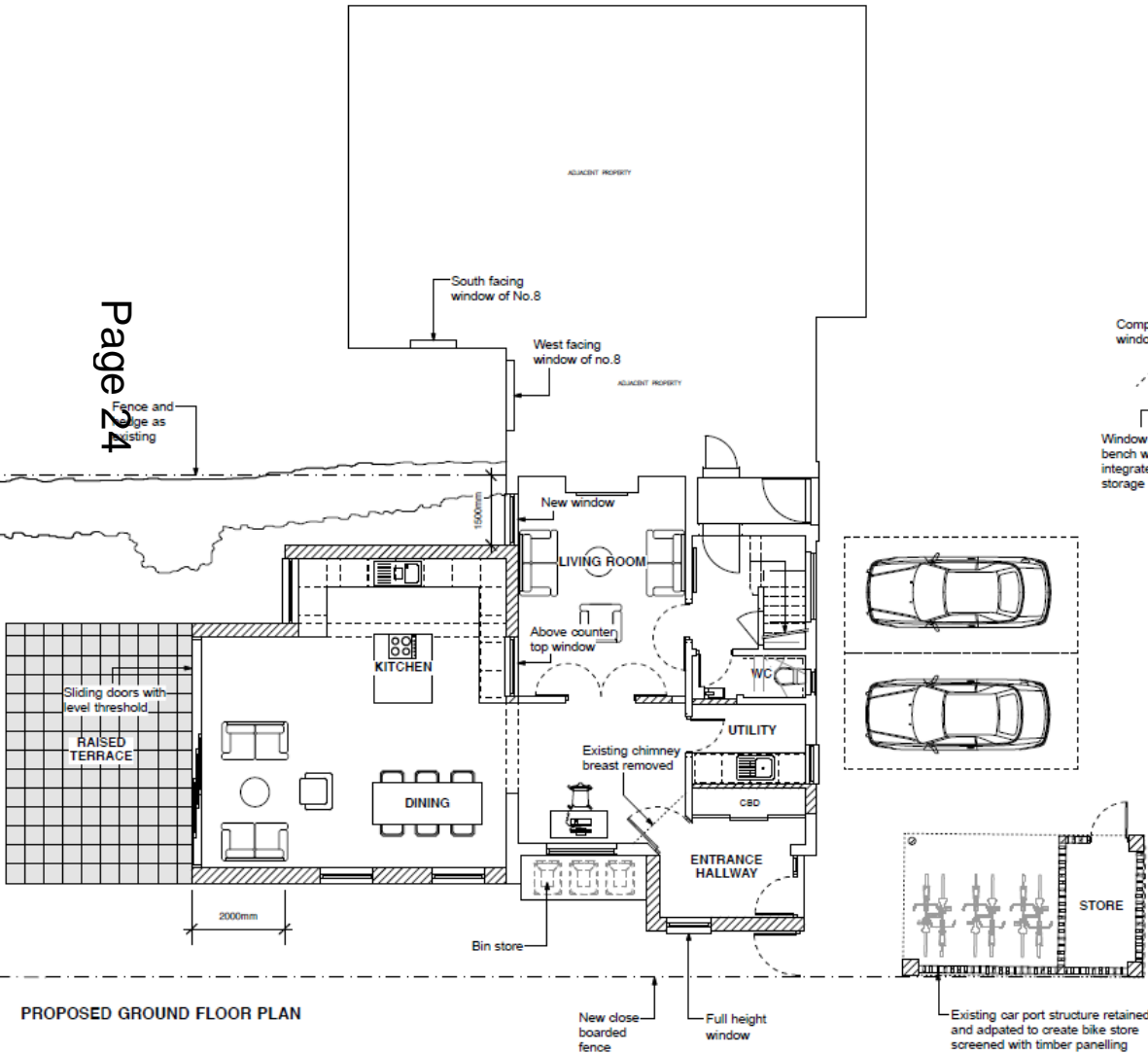

Elevations

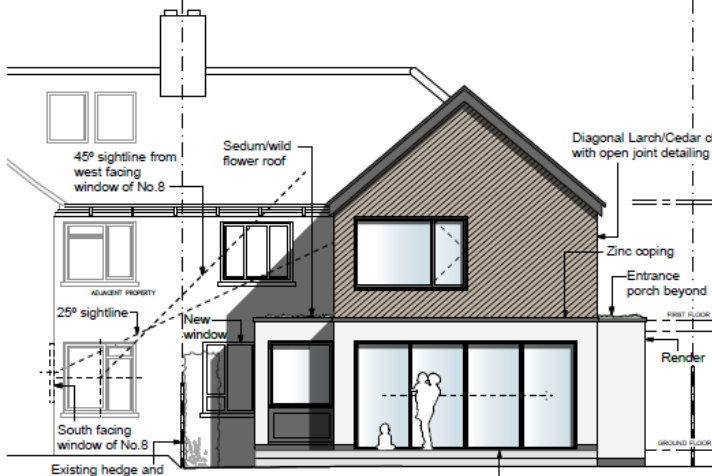
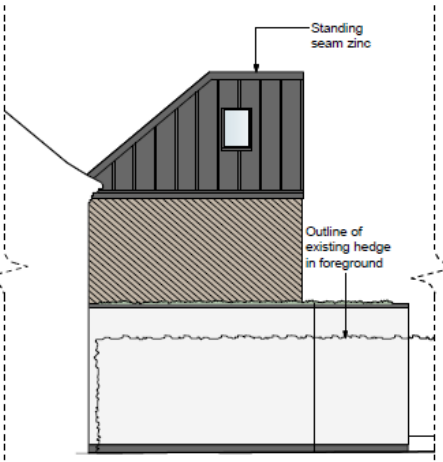
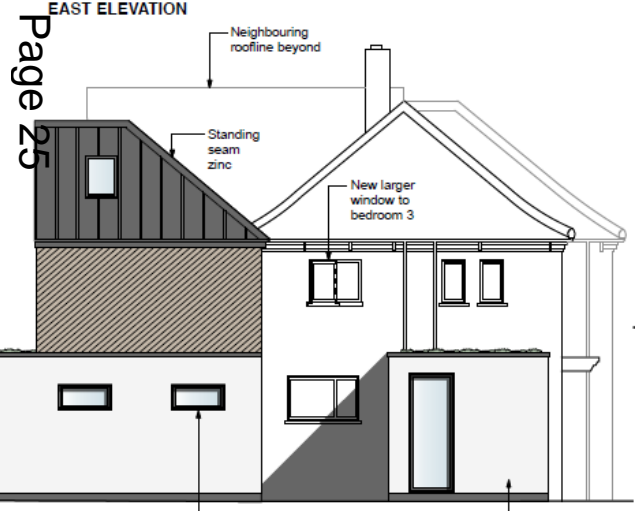
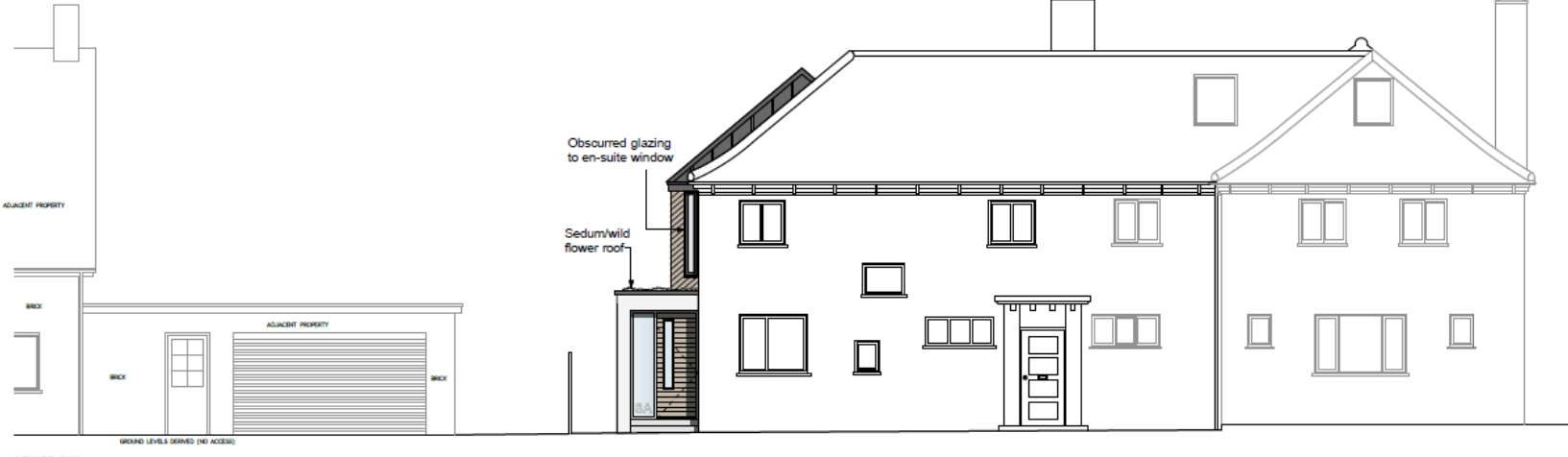

SOUTH ELEVATION

Existing side window openings to be retained and replaced

Render

NORTH ELEVATION

WEST ELEVATION

Sliding doors

17/0801/FUL 454 Milton Road Site Location Plan

Page 26

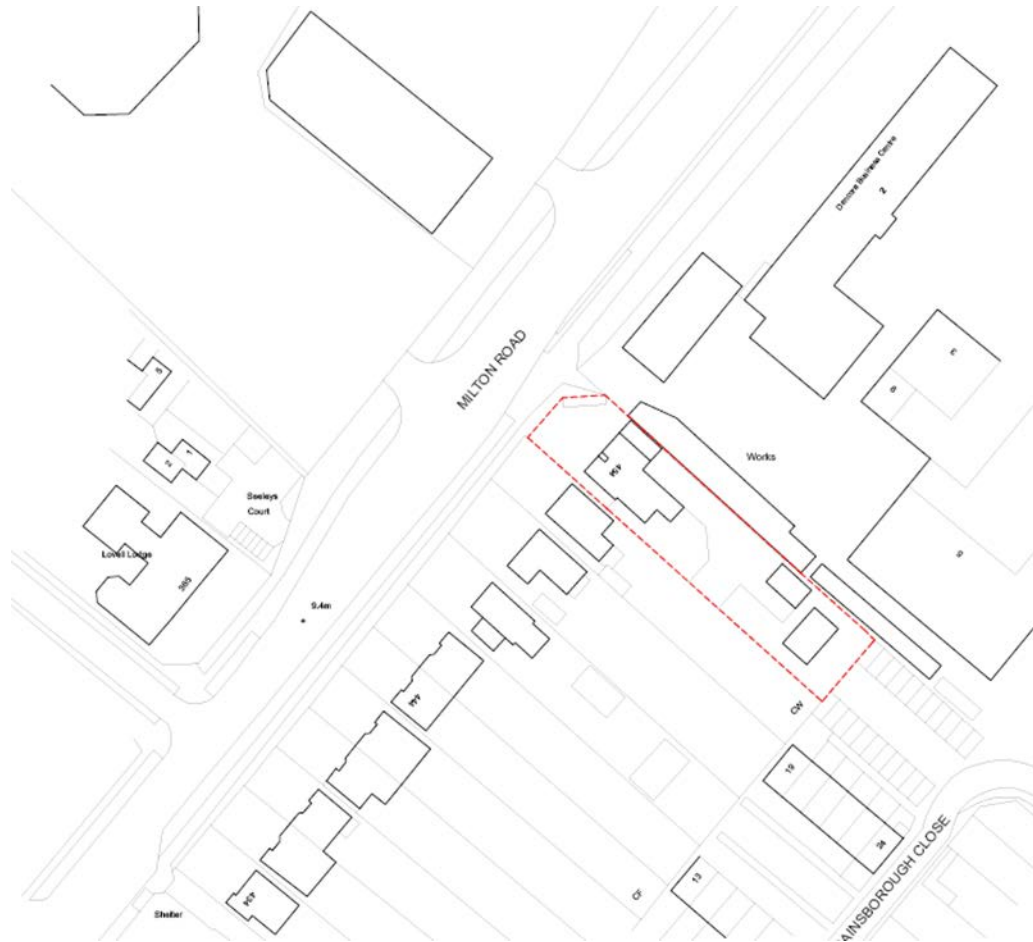
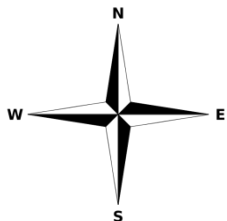

Proposed elevations

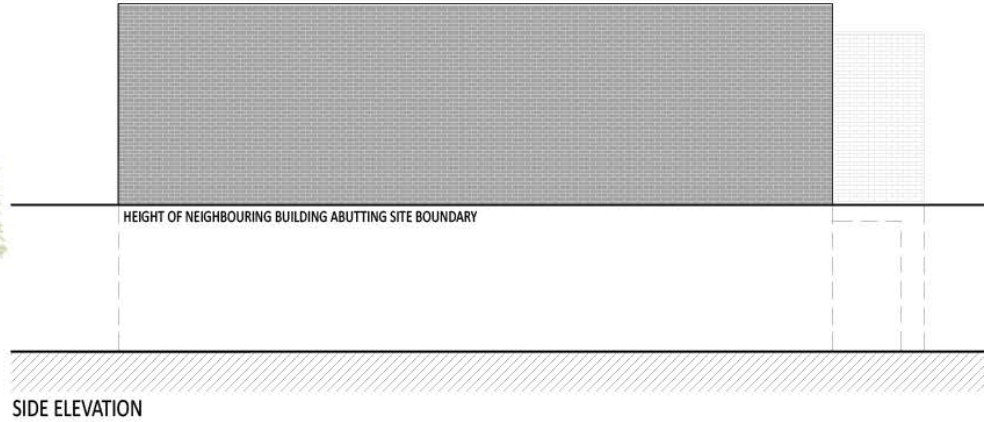

Page 27



Proposed site plan/ground floor plans

Page 28

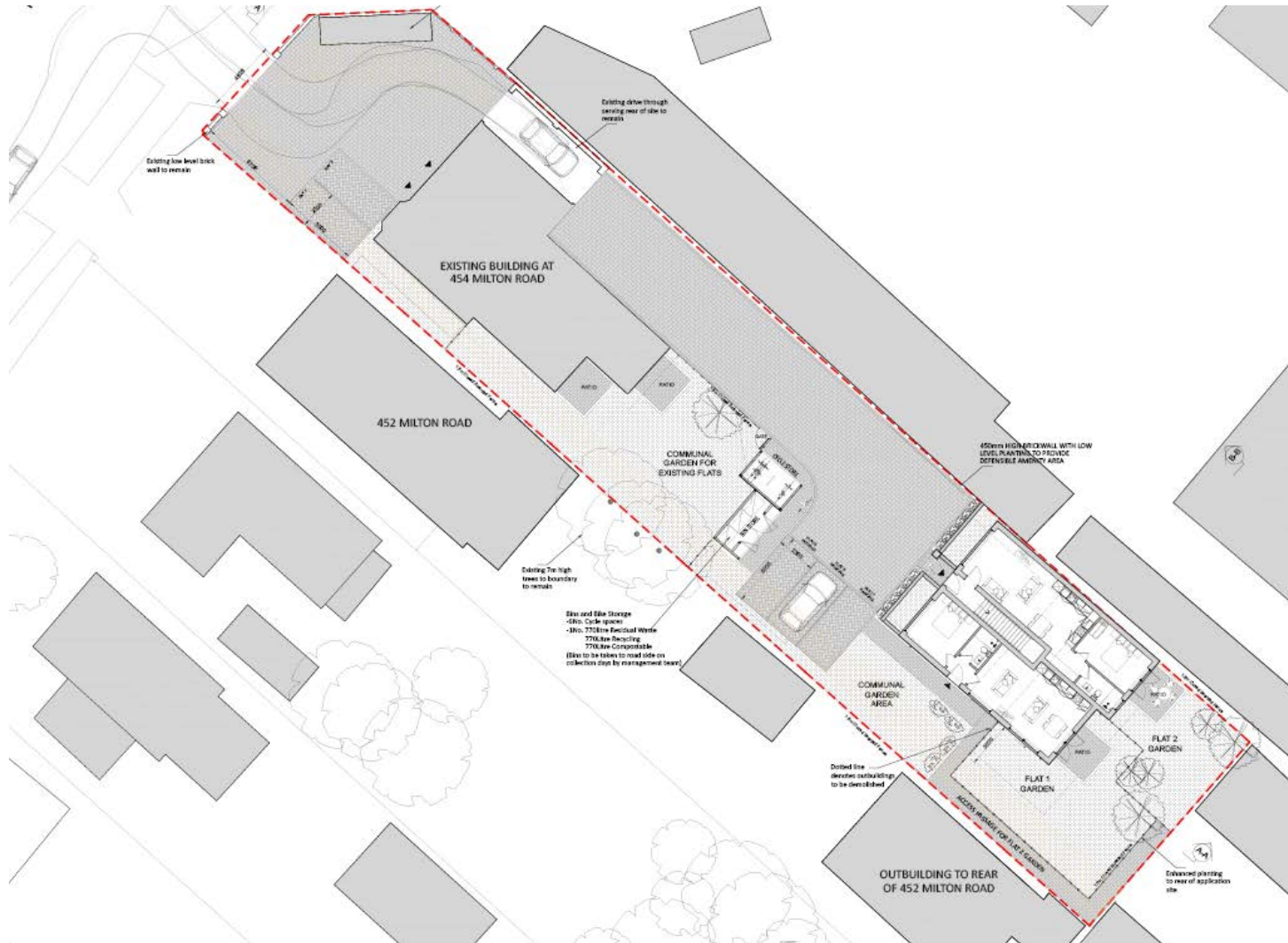

1st floor plans and roof plan

Page 29

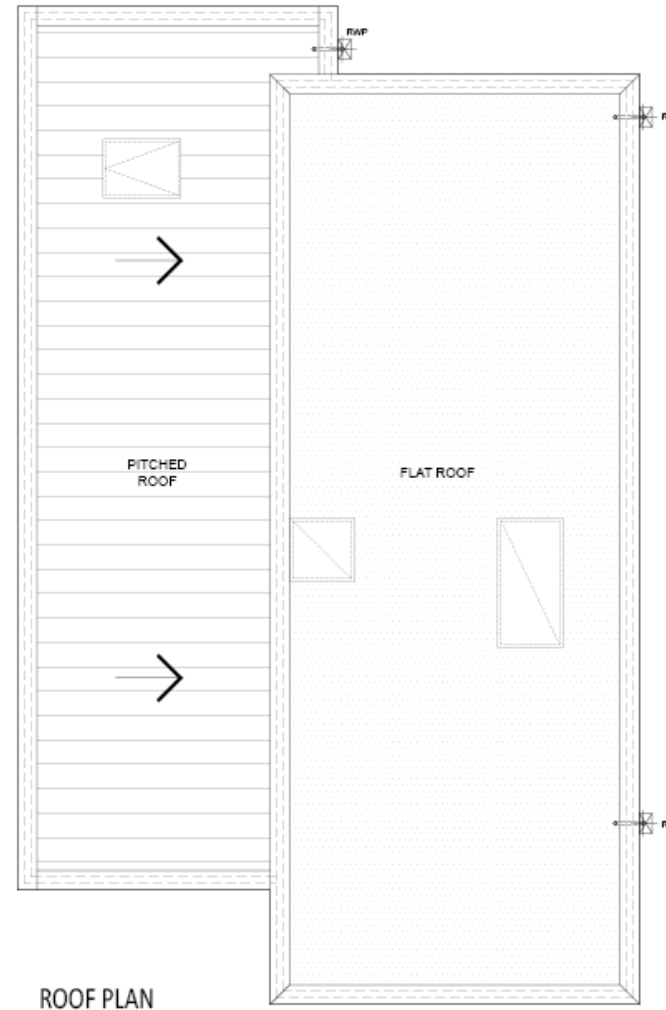
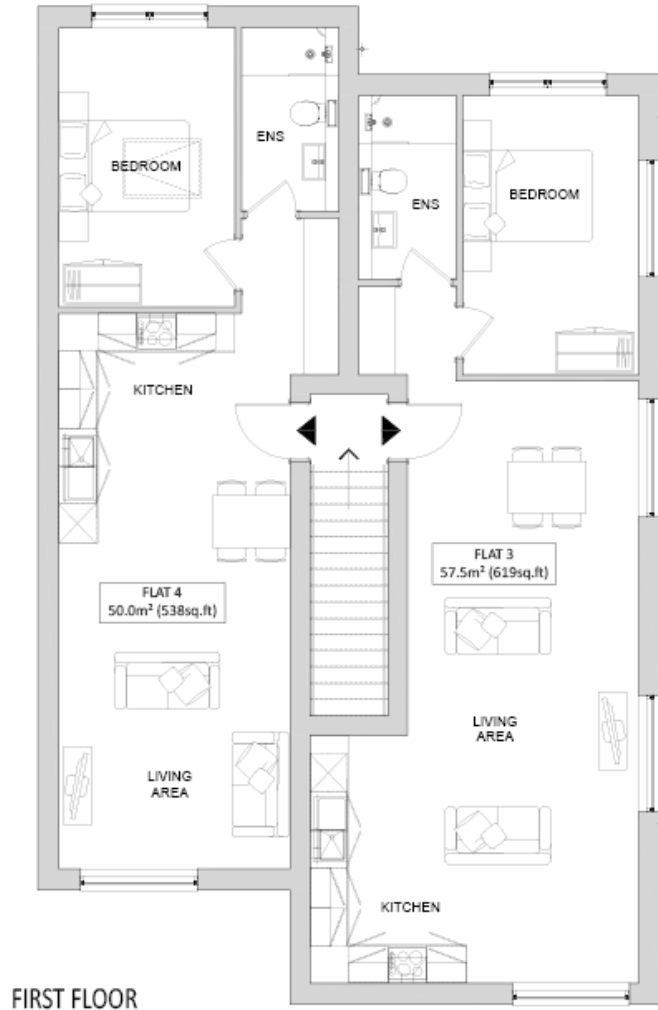

17/1402/FUL 19 Fortescue Road Site Location Plan

Page 30



Proposed elevations

Page 31

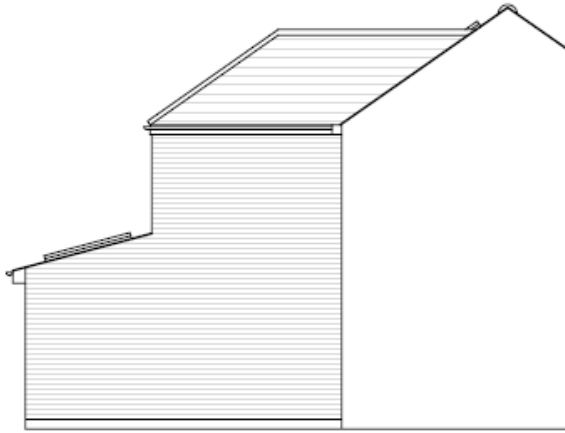

Proposed Side Elevation



Proposed Rear Elevation

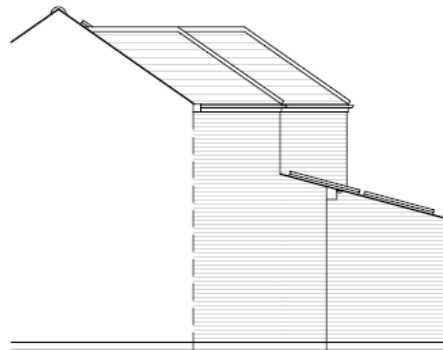

Proposed Side Elevation

Proposed floor plans

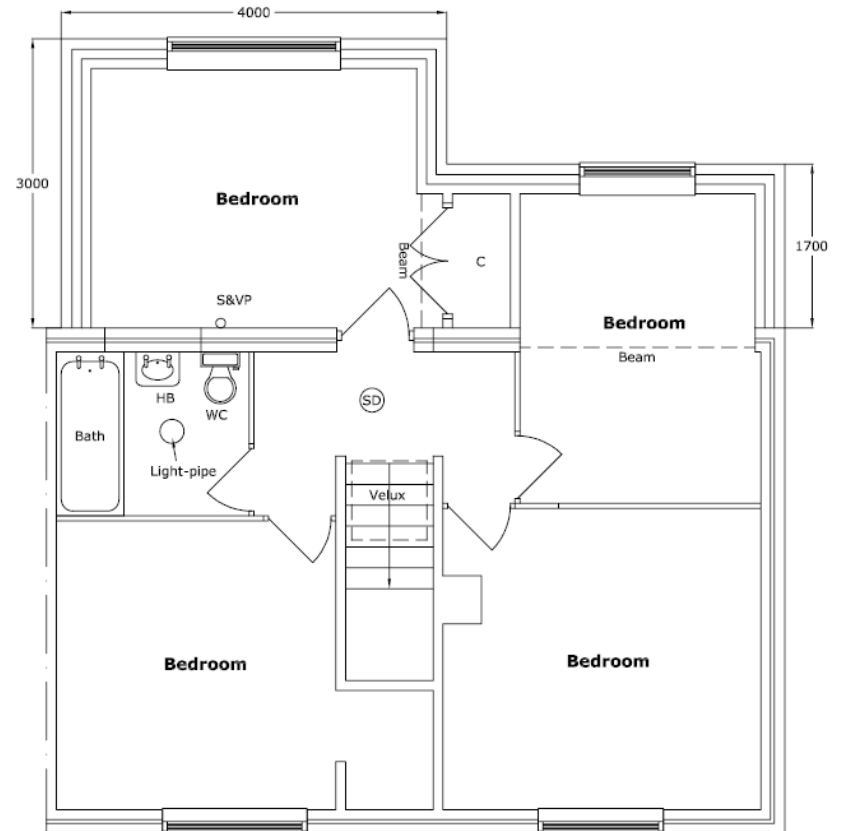
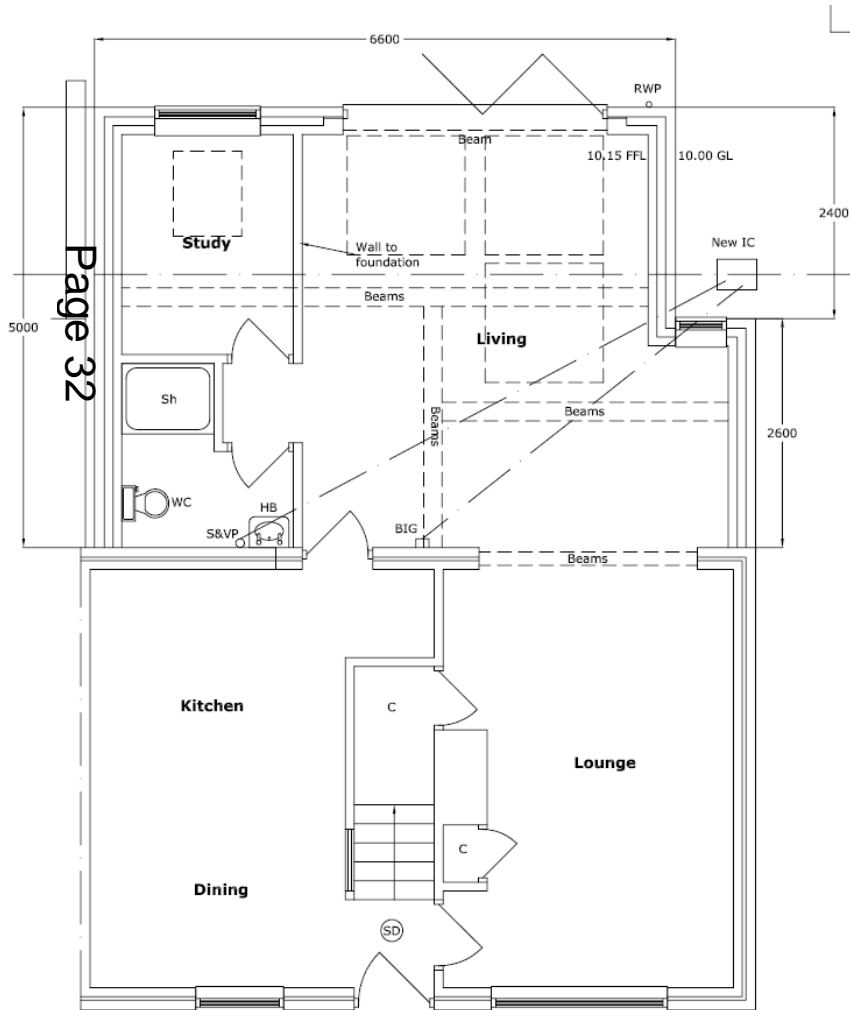

17/0927/FUL Jenny Wren, 80 Campkin Road Site Location Plan

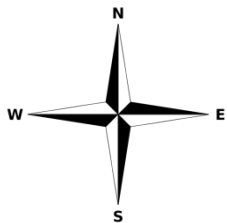
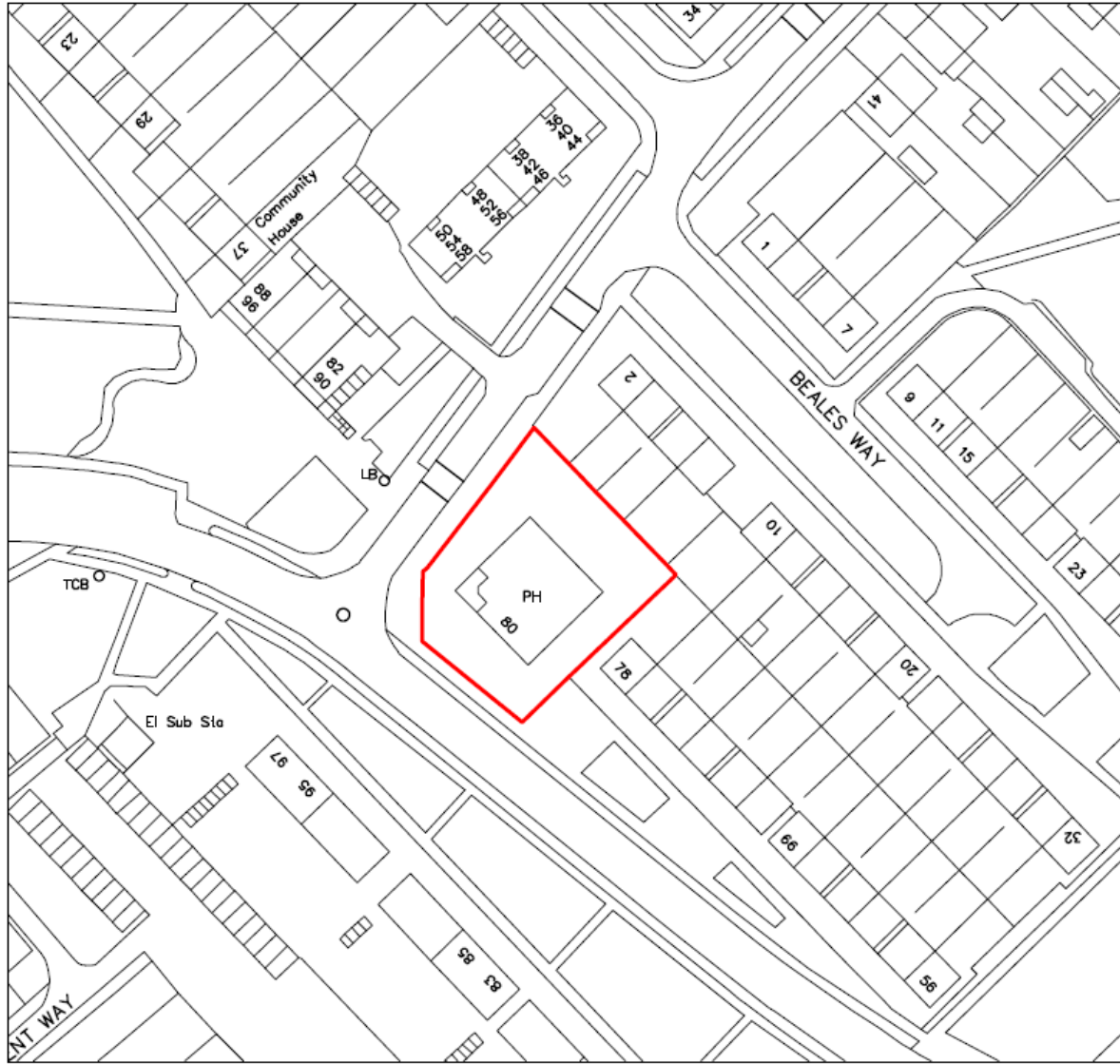

Proposed Site Plan

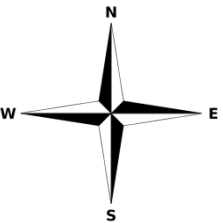

Ground Floor Plan

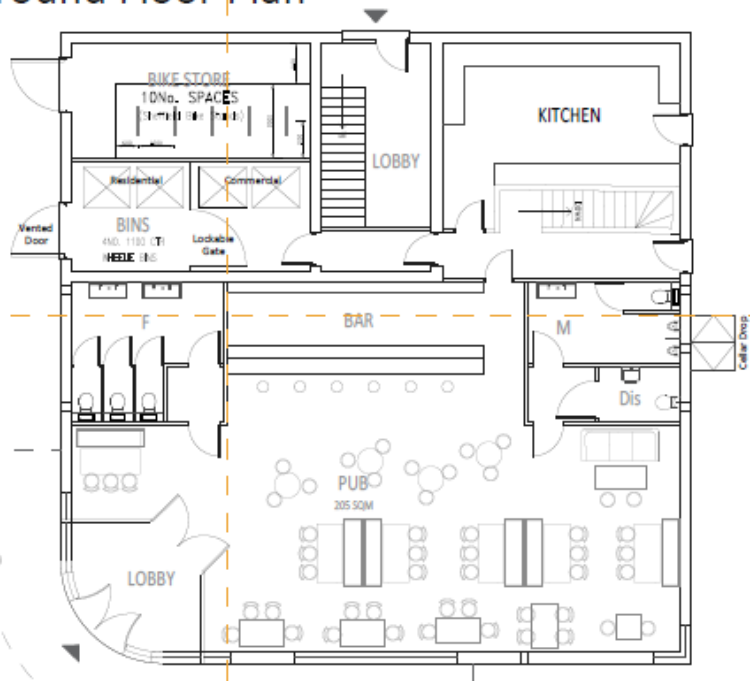

Floorplans

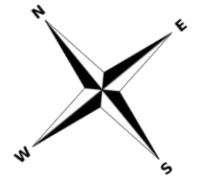

Page 35

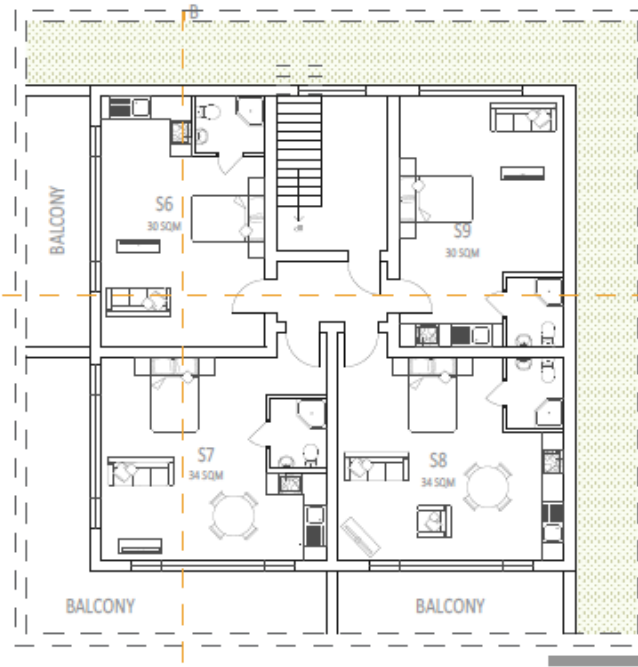
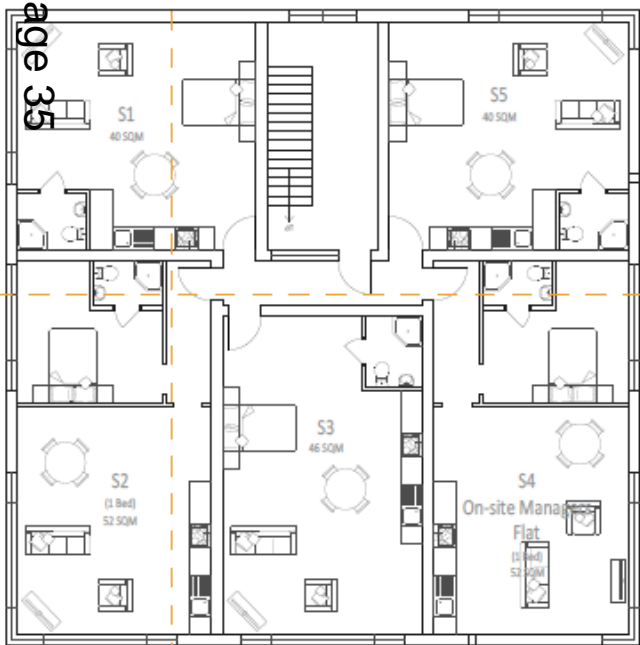

First Floor Plan

Second Floor Plan

Elevations



Page 36

Elevation Fronting Campkin Road



Elevation Fronting St Kilda Avenue

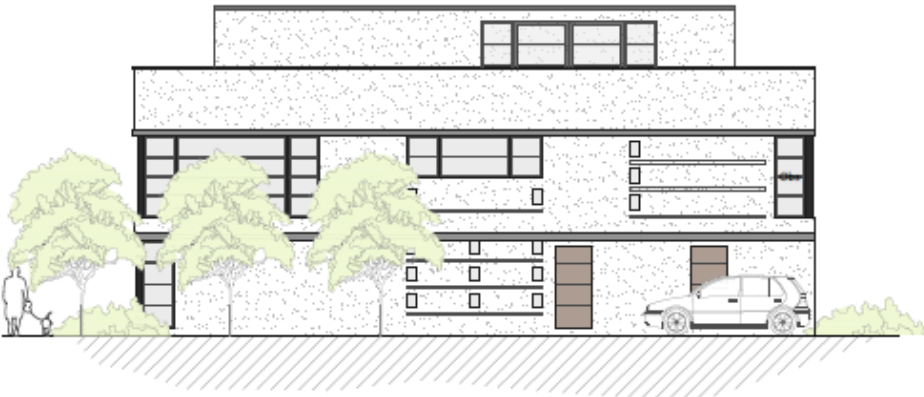

Side Elevation



Rear Elevation

17/0798/S73 Brethren Meeting Room, Radegund Road Site Location Plan

Page 37

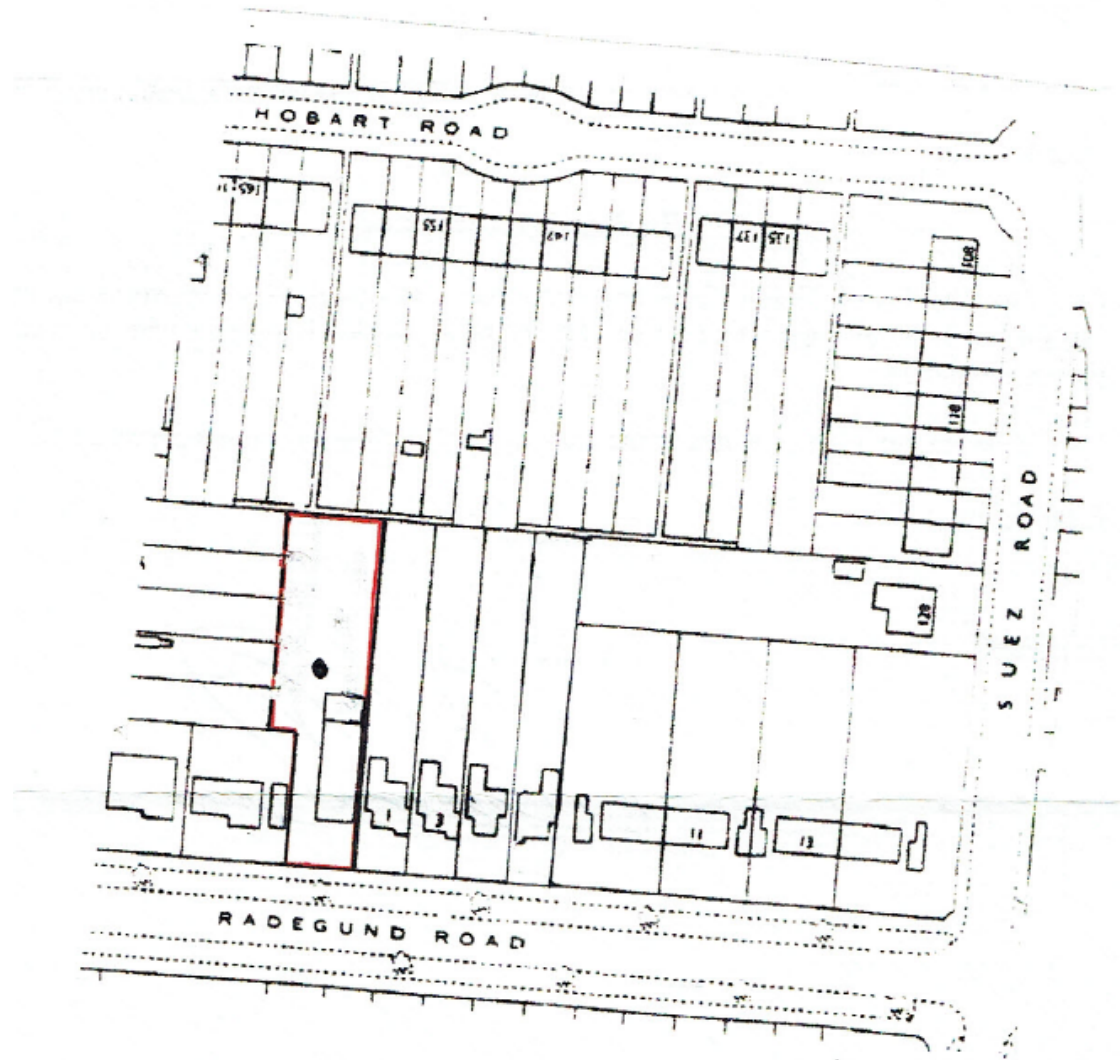
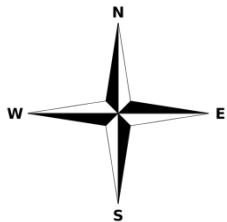

Block Plan

Page 38

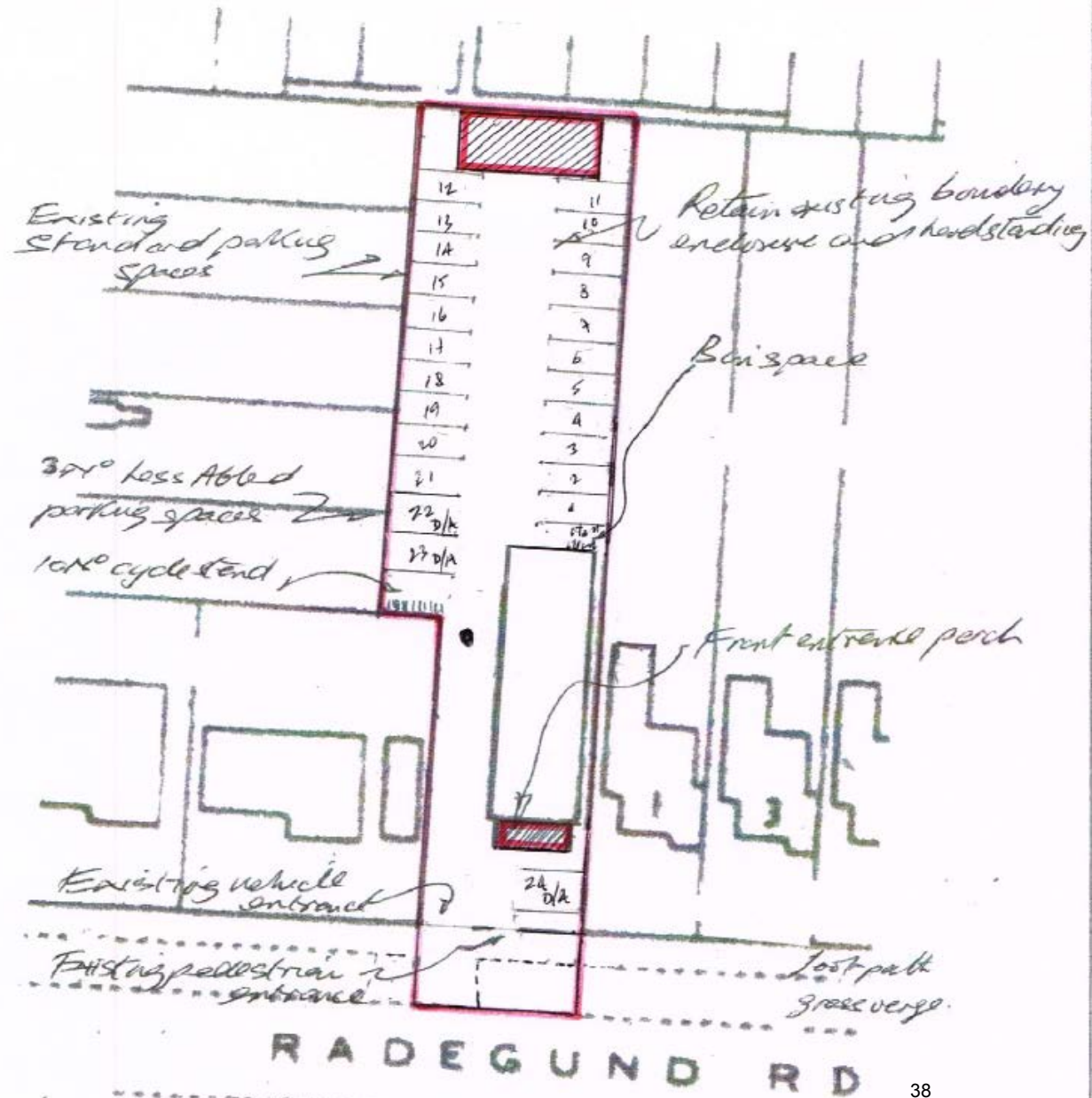
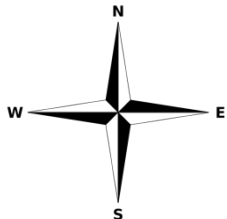

17/1080/FUL 15 Rutherford Road Site Location Plan

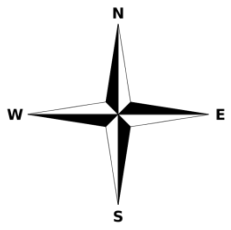
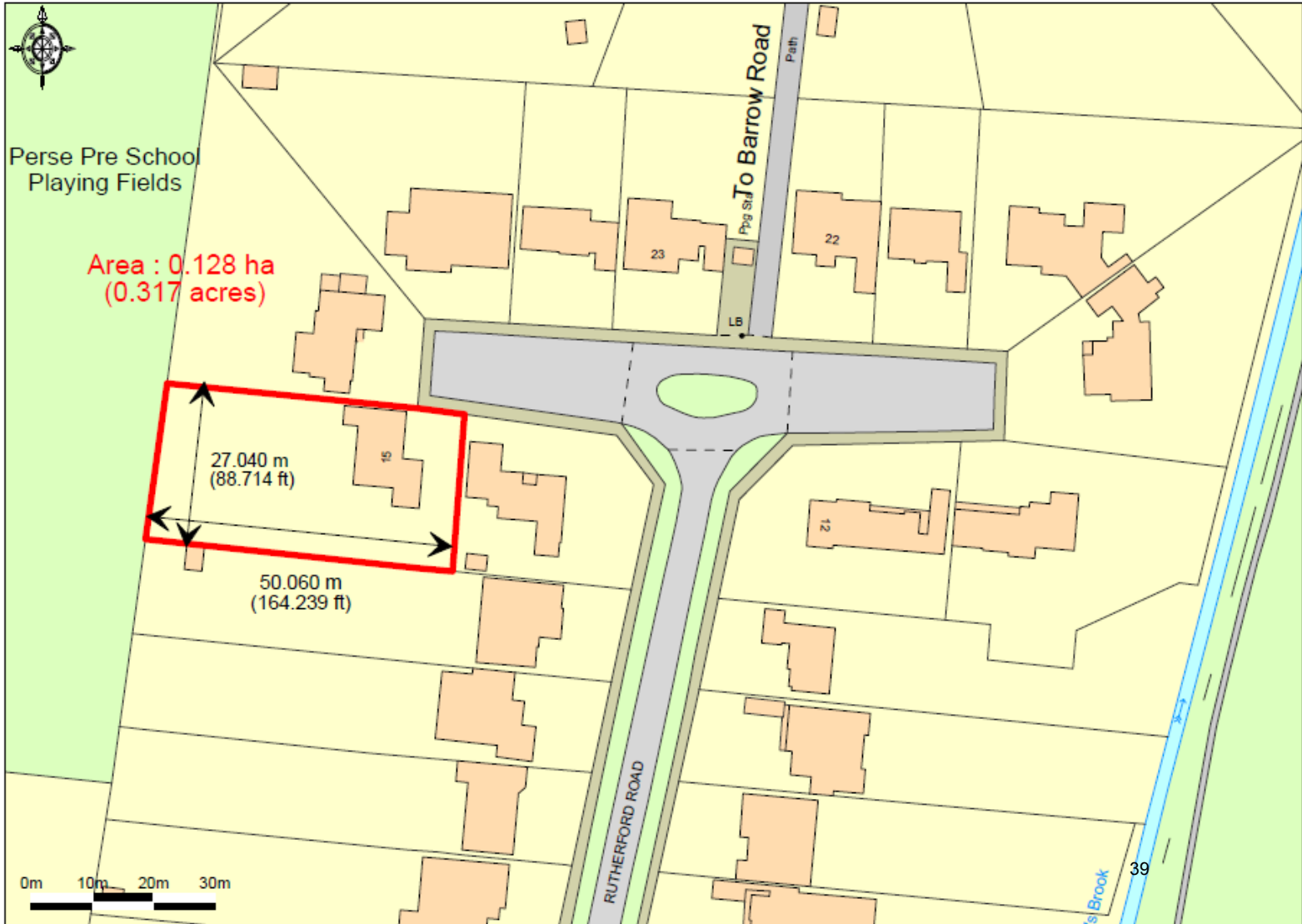

Site Plan

Page 40

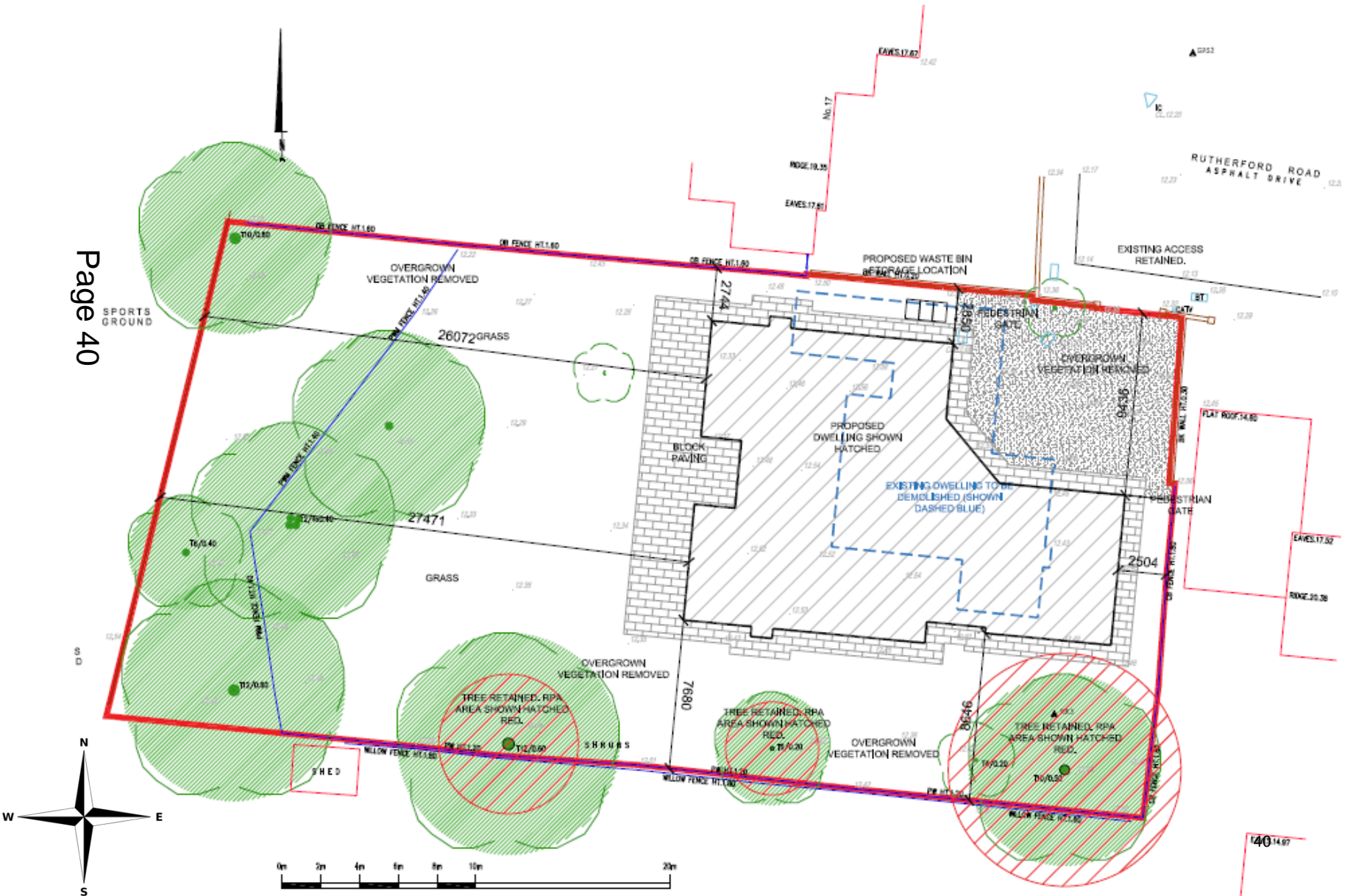

Floorplans

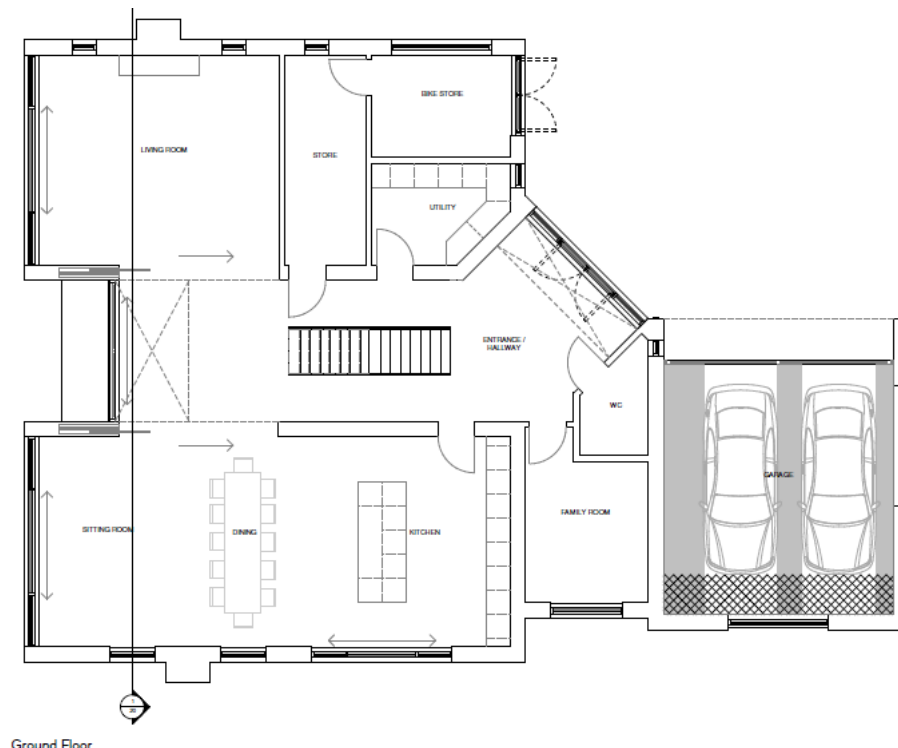
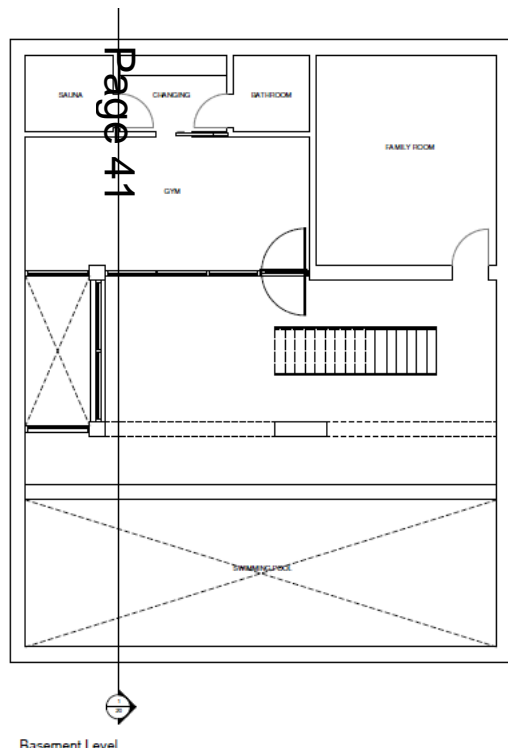
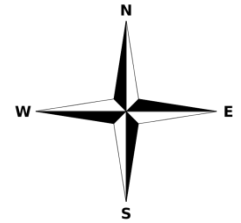

Elevations



North Elevation



West Elevation



East Elevation



South Elevation

Page 42

17/1219/FUL 77 and 77A Shelford Road Site Location Plan

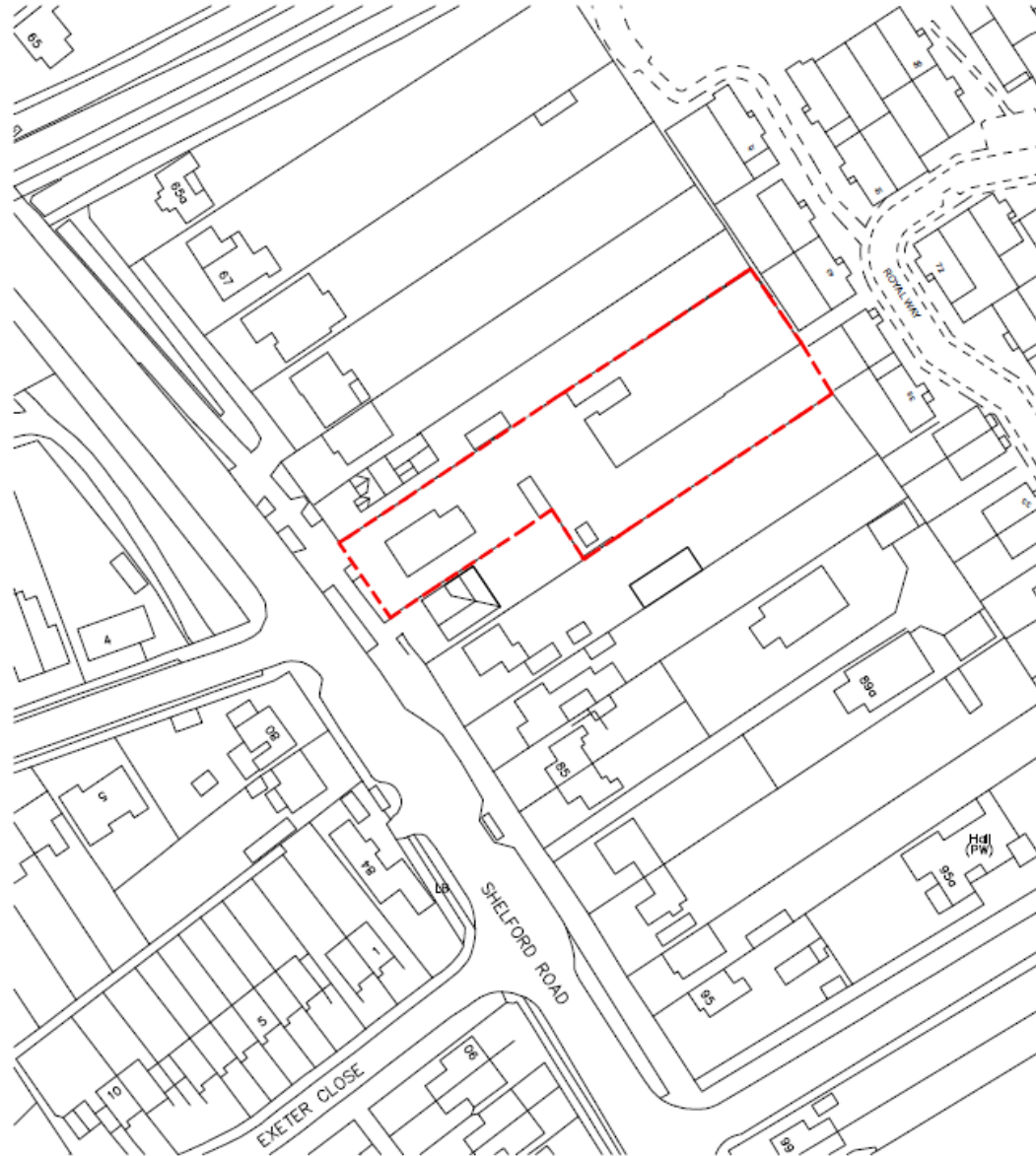

Page 43

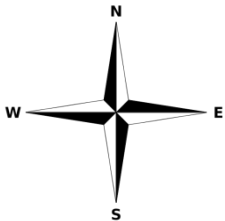

Site Plan

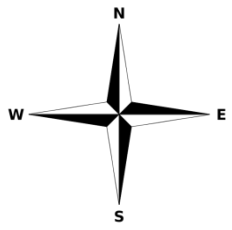
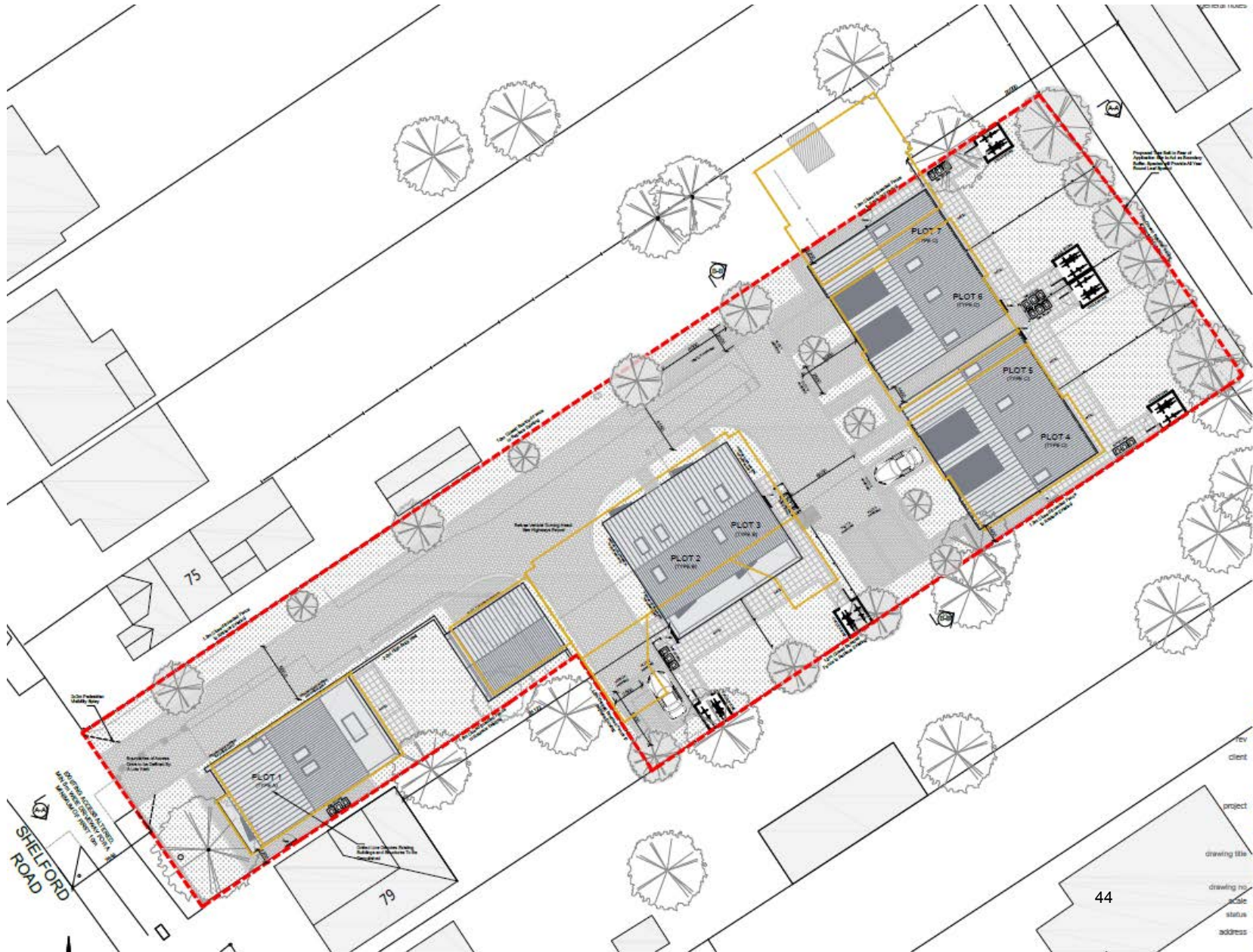

SHELFORD ROAD

client
project
drawing title
drawing no.
date
status
address

Type B Plans

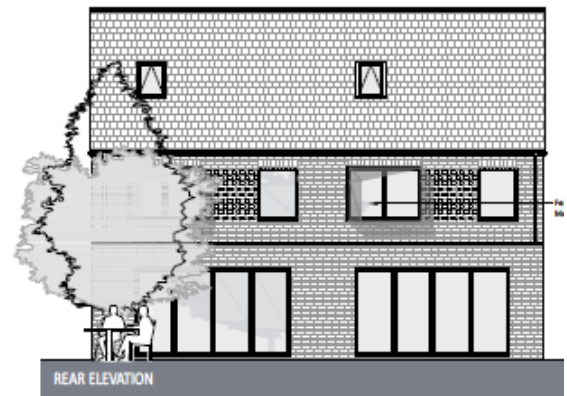
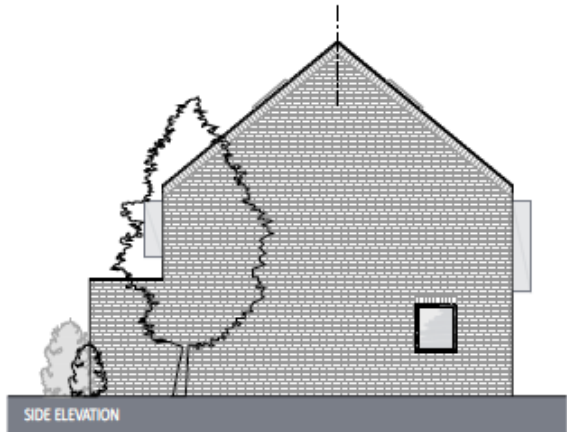
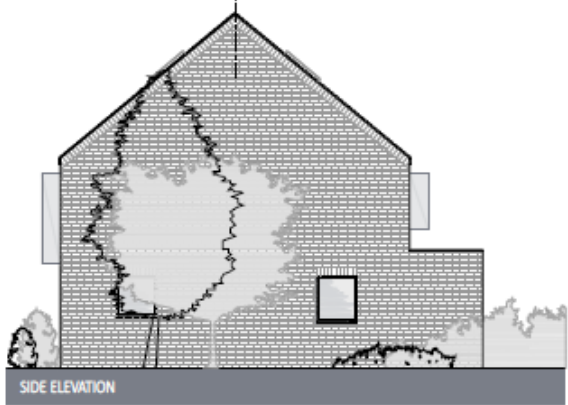

Page 45

Type C Plans

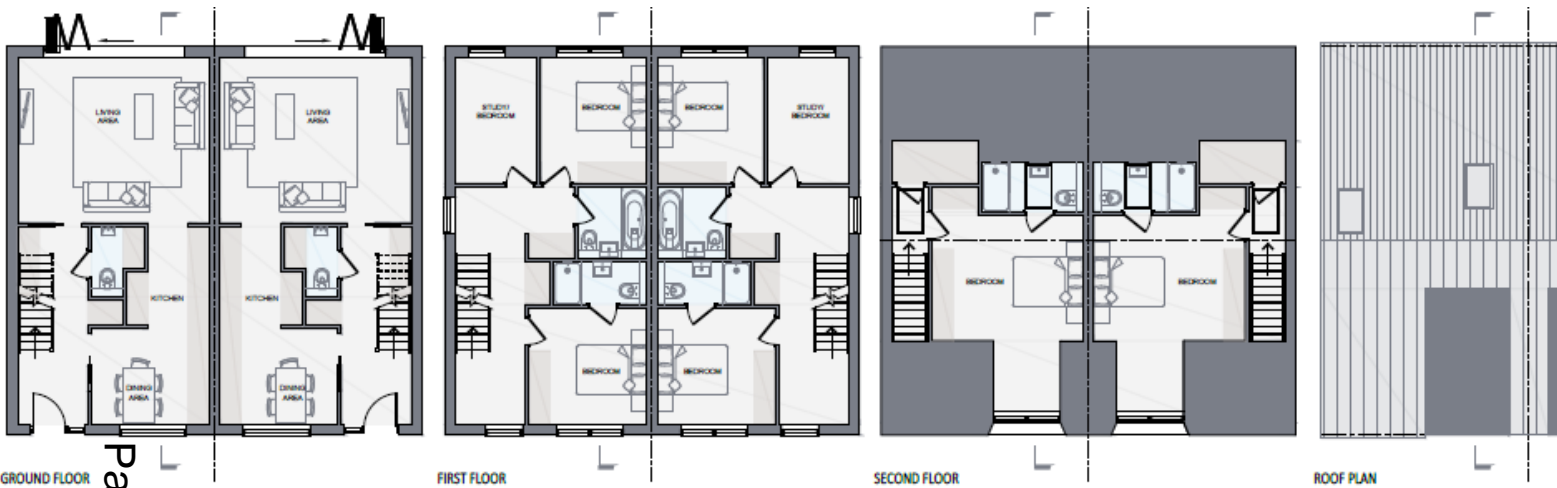

Page 46

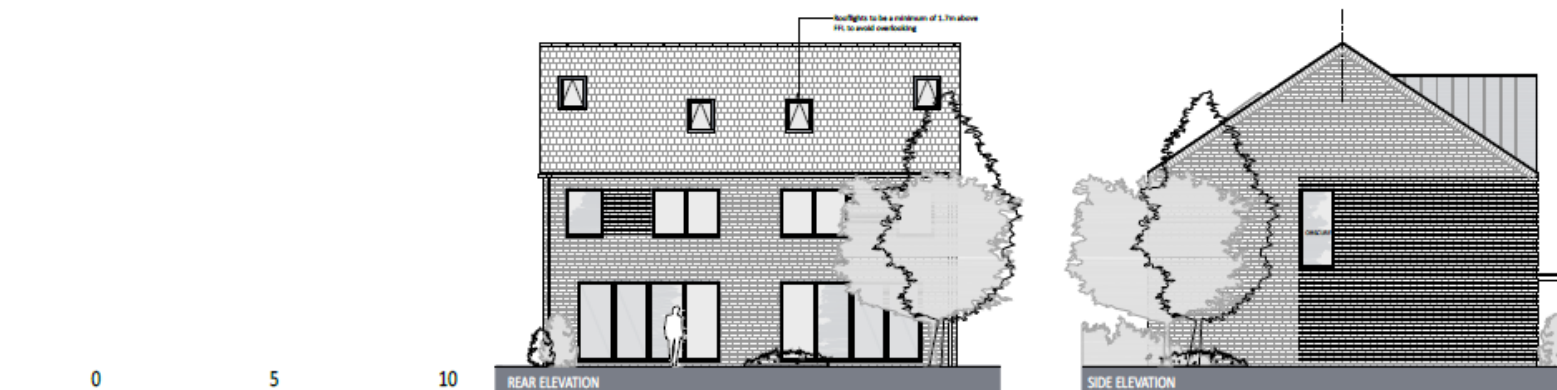
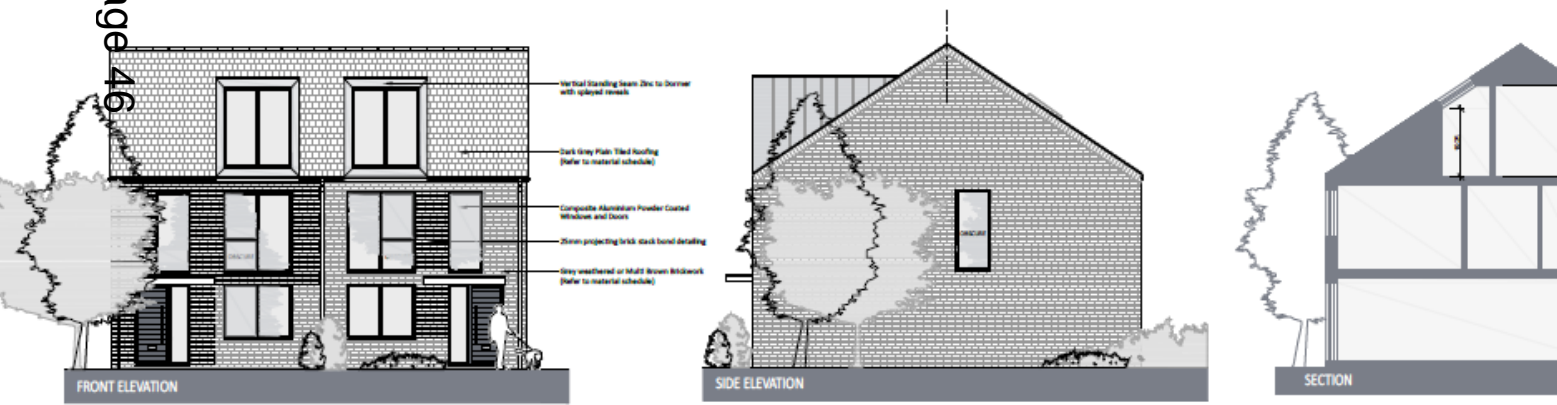

Street Scenes

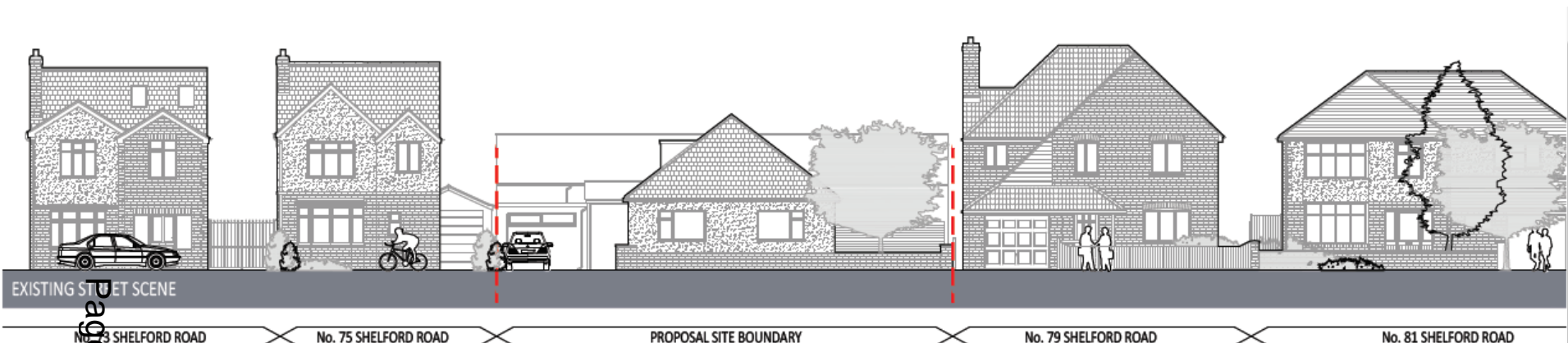

Page 47

EXISTING STREET SCENE

No. 73 SHELFORD ROAD

No. 75 SHELFORD ROAD

PROPOSAL SITE BOUNDARY

No. 79 SHELFORD ROAD

No. 81 SHELFORD ROAD

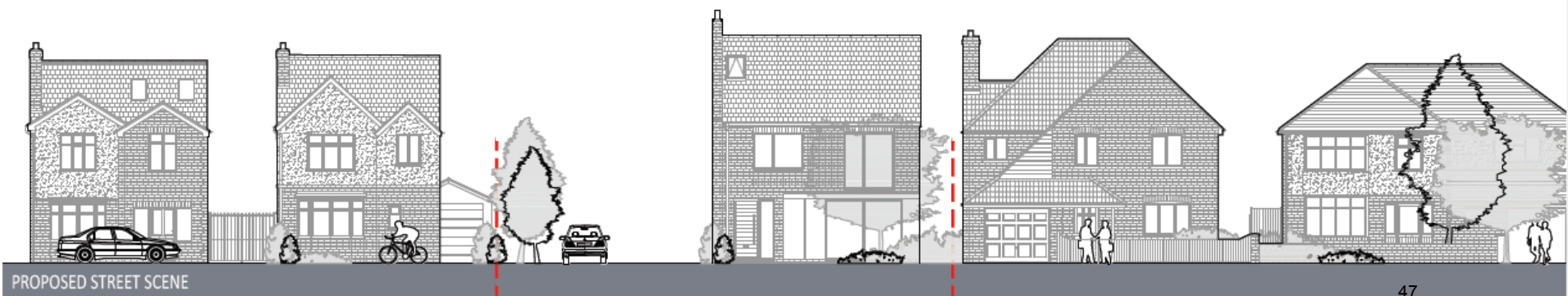

PROPOSED STREET SCENE

No. 73 SHELFORD ROAD

No. 75 SHELFORD ROAD

PROPOSED NEW ACCESS

PLOT 1- TYPE A

No. 79 SHELFORD ROAD

No. 81 SHELFORD ROAD

17/0704/FUL 23 Kingston Street Site Location Plan

Page 48

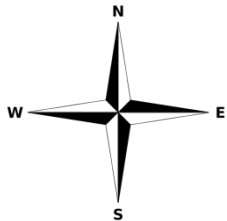

17/0966/FUL Land to the rear of 23 Anglers Way Site Location Plan

Page 50



Proposed plans



EXISTING LOCATION PLAN
SCALE 1 : 1250



FRONT ELEVATION

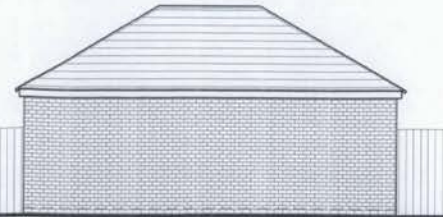

REAR ELEVATION



SIDE ELEVATION



SIDE ELEVATION

Page 51

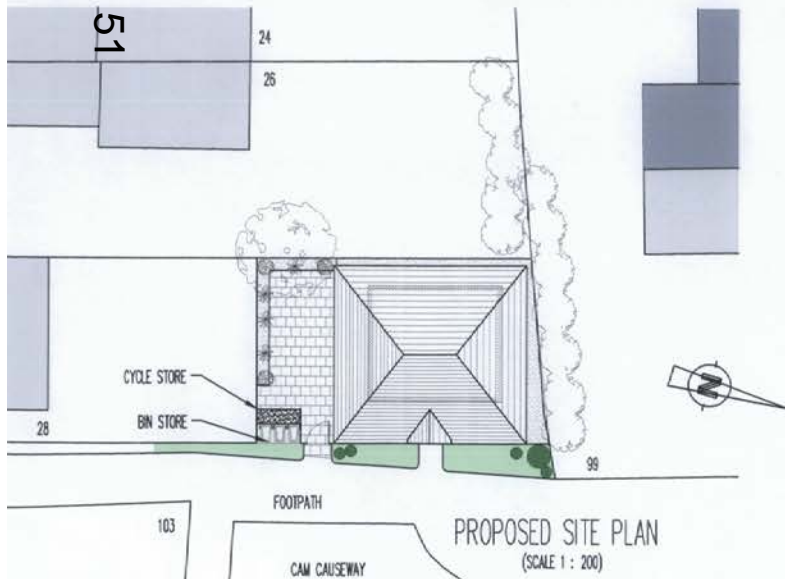

PROPOSED SITE PLAN
(SCALE 1 : 200)



PROPOSED GROUND FLOOR

- PROPOSED MATERIALS:-
- COMPOSITE SLATE TILE PITCHED AND HIPPED ROOF
 - FACING BRICK ELEVATIONS
 - DOUBLE GLAZED WINDOWS AND DOORS
 - OBSCURE DOUBLE GLAZED BATHROOM WINDOW
 - BLACK GUTTERS AND DOWN PIPES

17/0642/FUL 150 Coldhams Lane Site Location Plan

Page 52

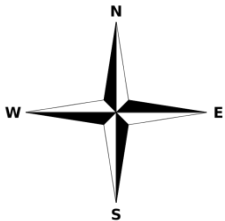
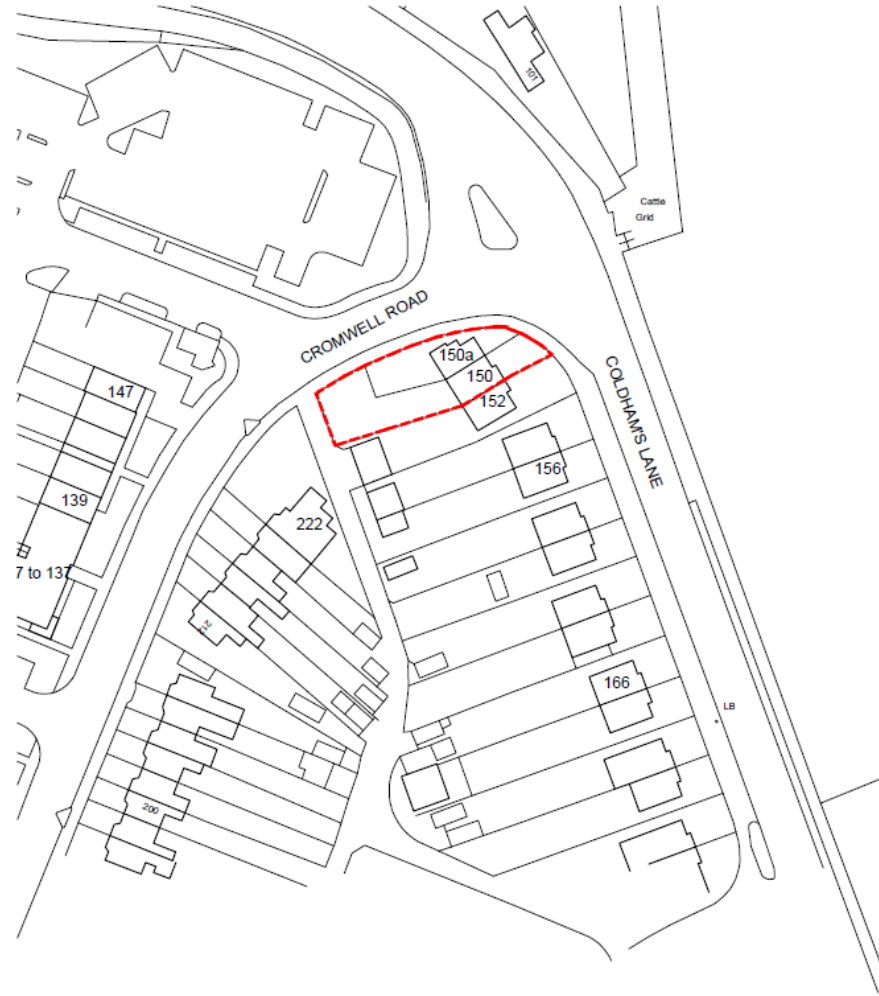

Proposed Site Plan

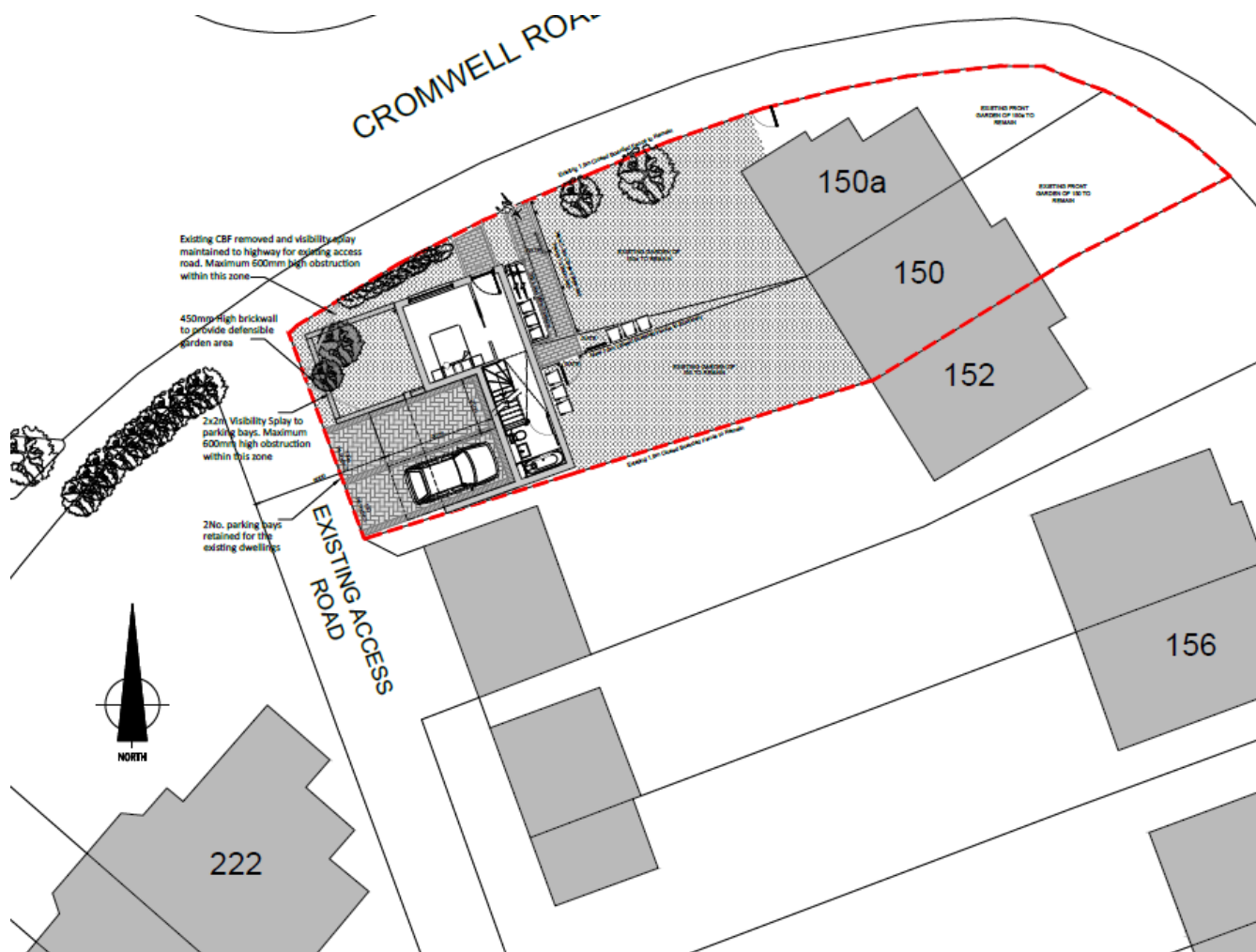

Proposed Plans and Elevations

Page 54

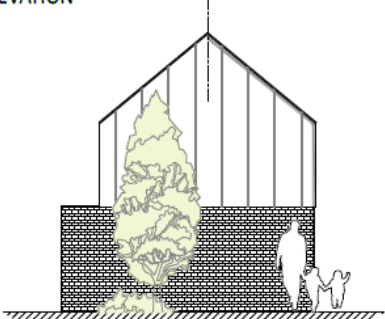
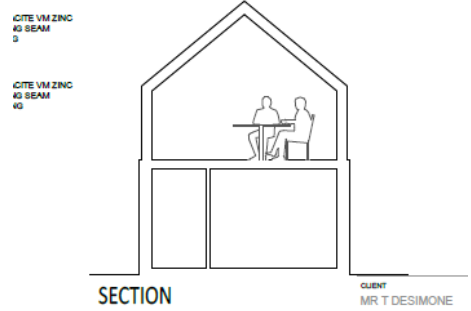
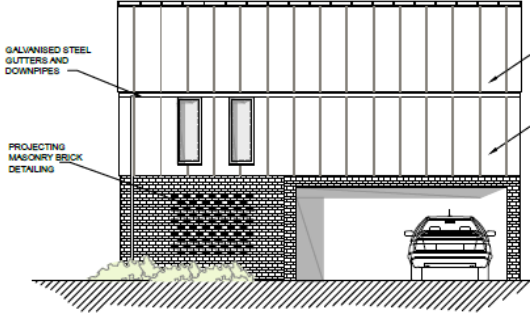
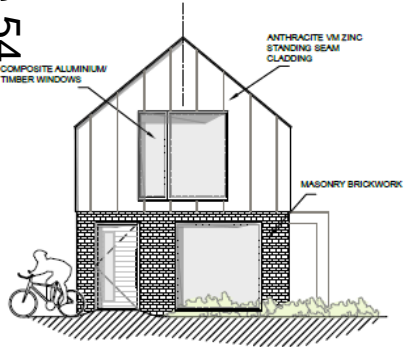
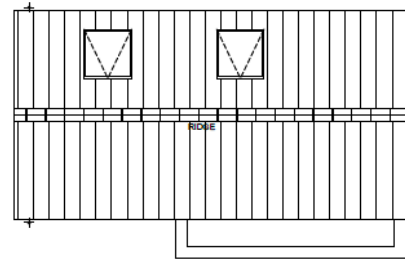
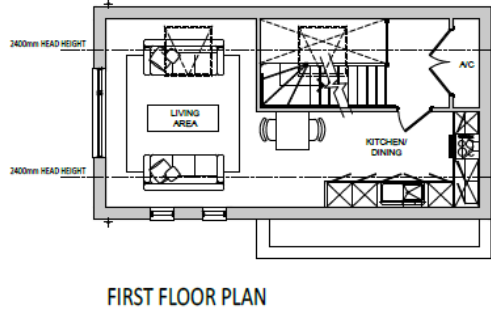
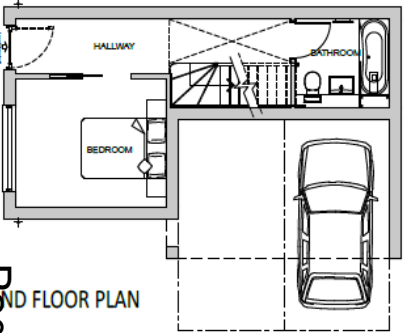

17/0838/FUL 44 Clifton Road Site Location Plan

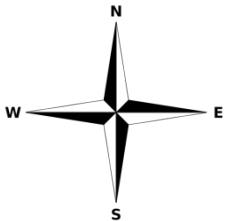
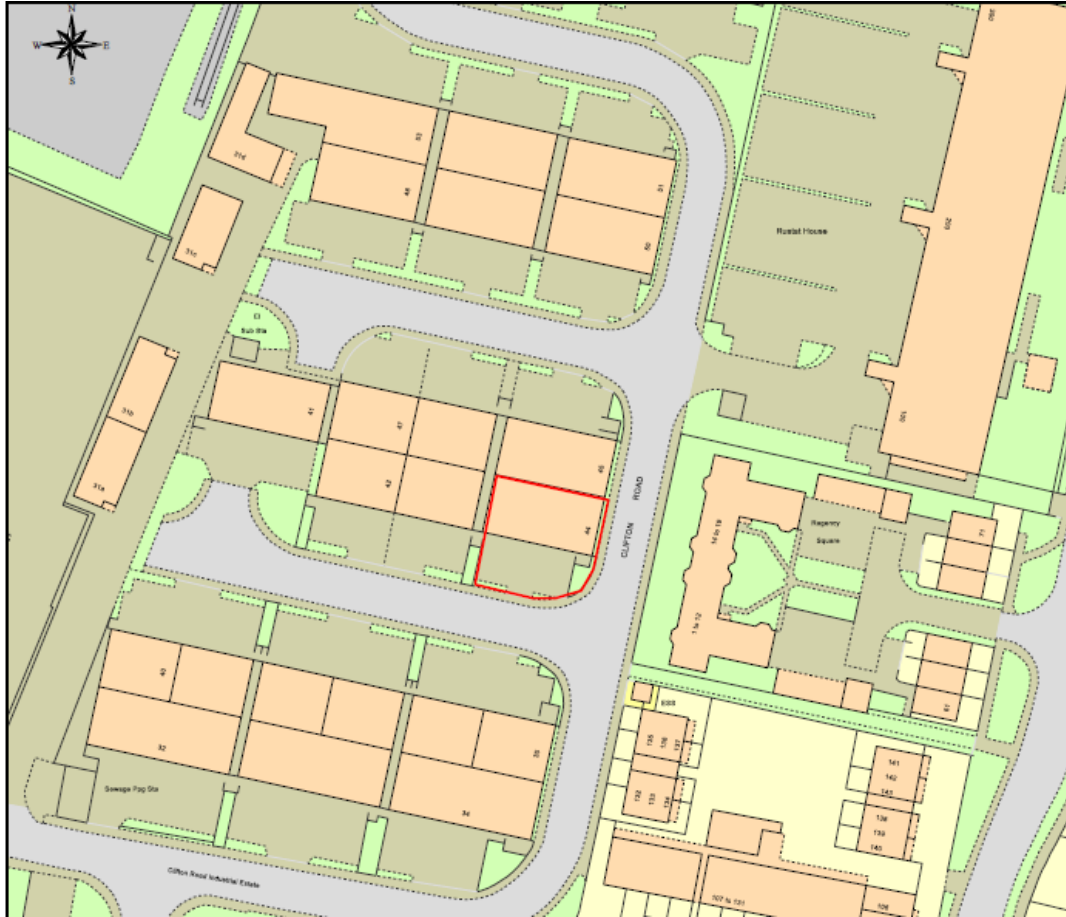

Proposed Ground Floor Plan

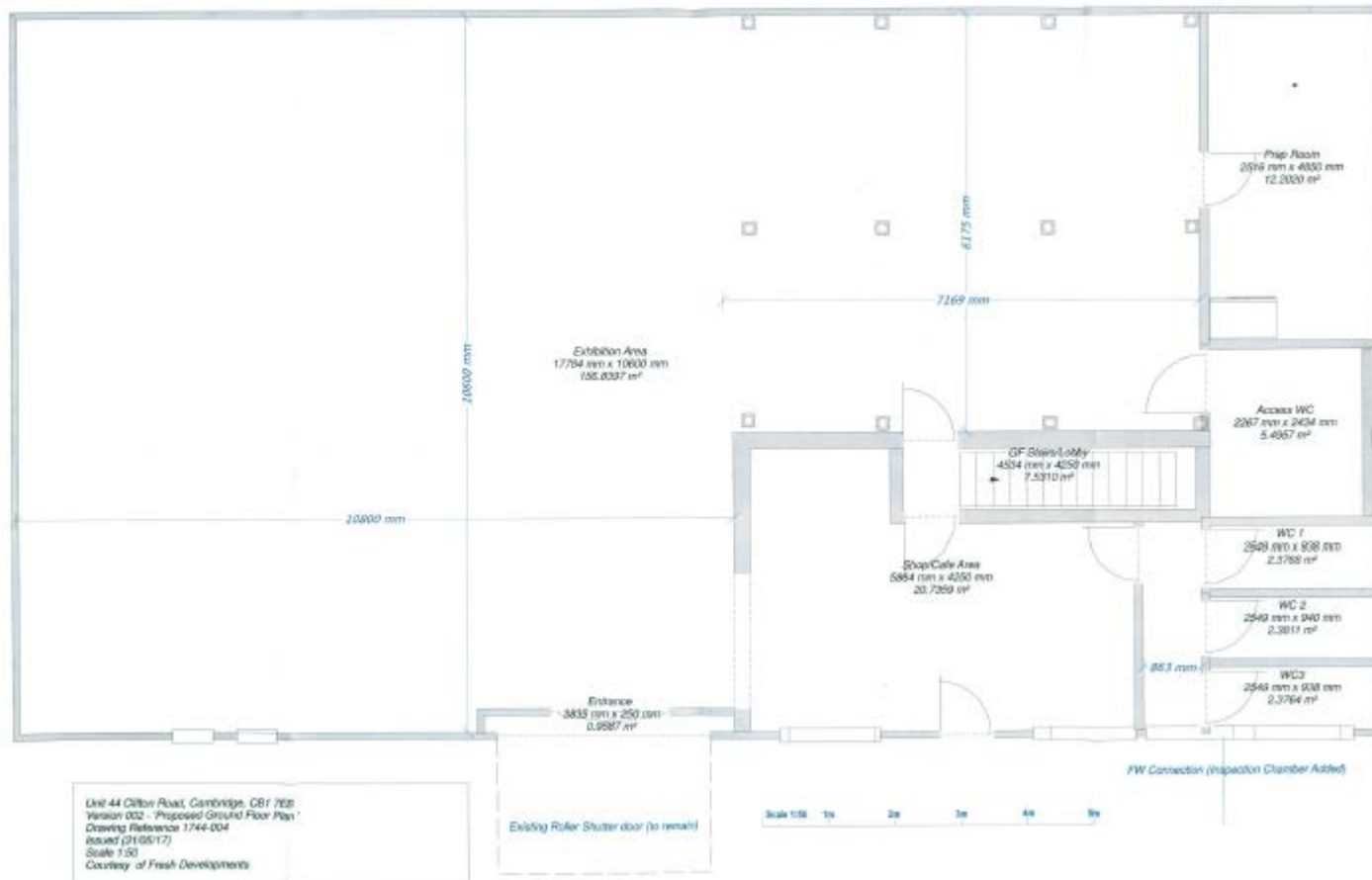

Proposed First Floor Plan

Page 57

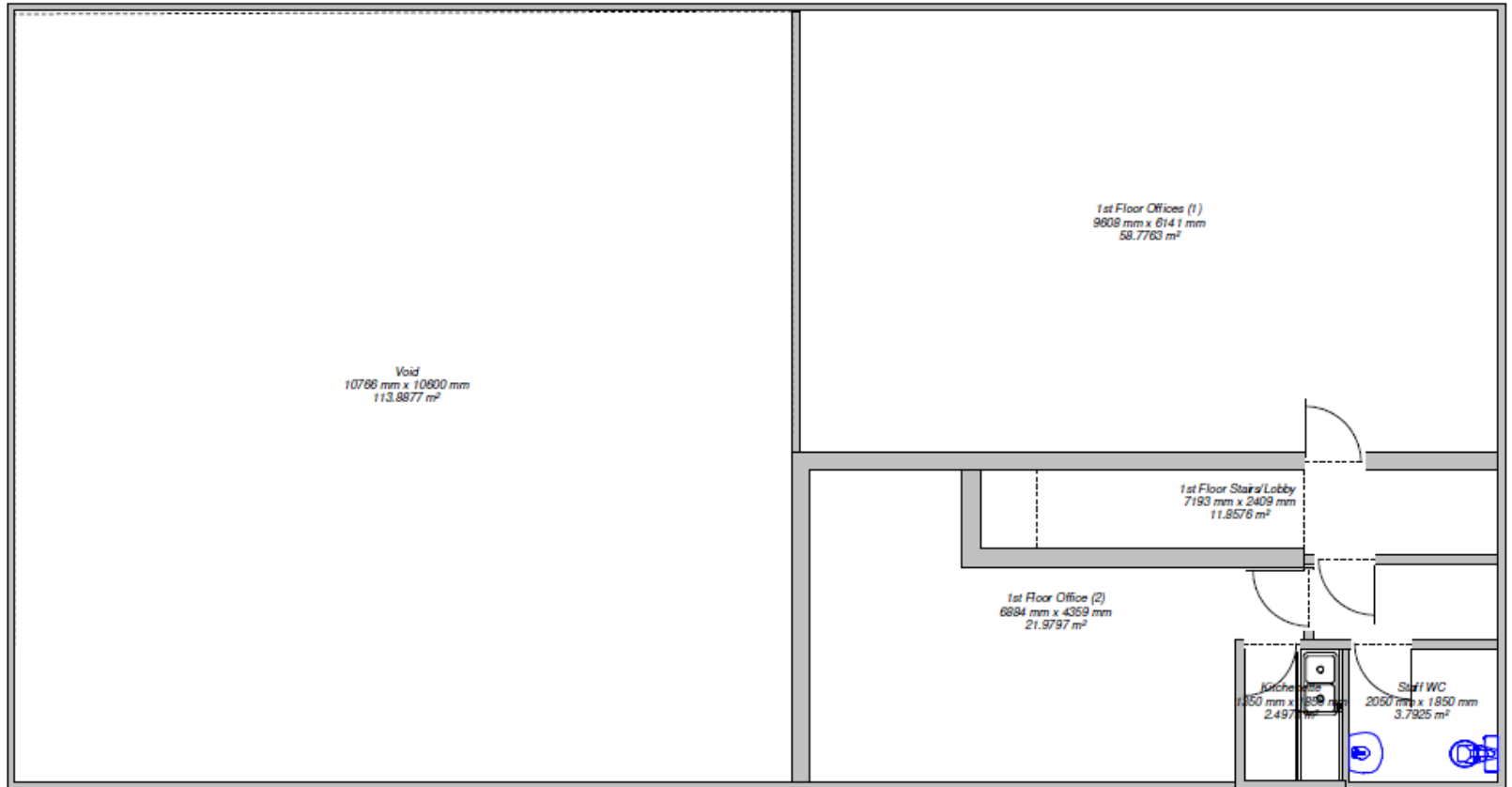

190 - 192 Mill Road and 2B Cockburn Street Site Location Plan

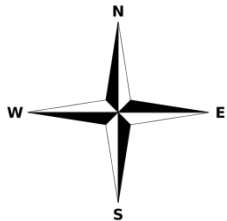

Floorplans

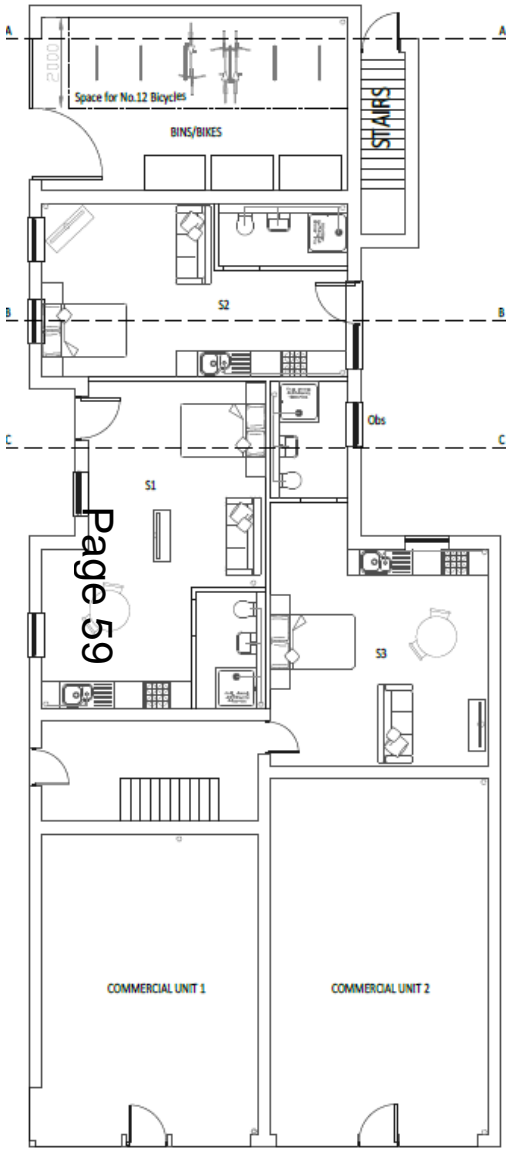

PROPOSED GROUND FLOOR PLAN

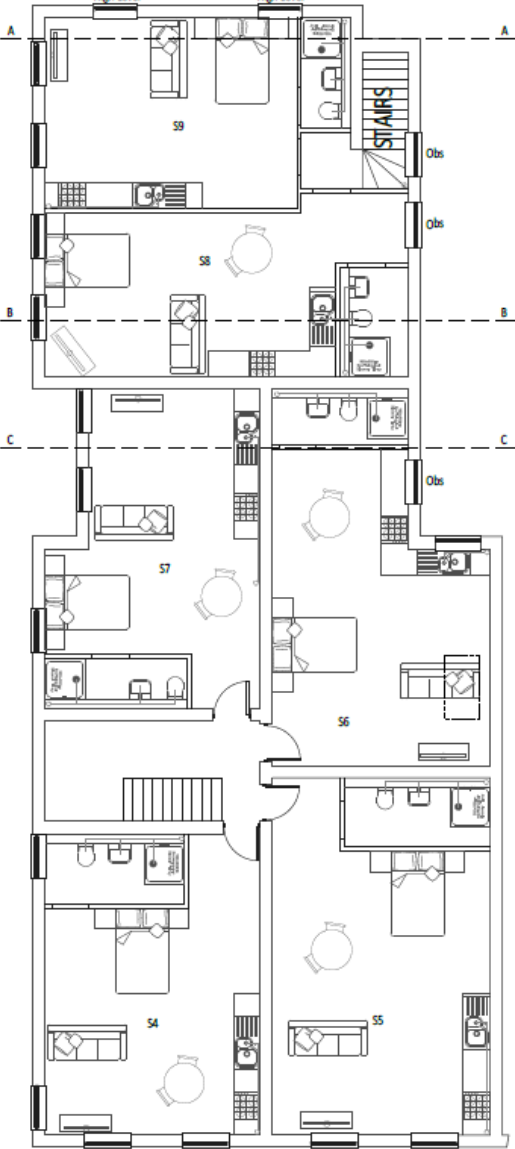

PROPOSED FIRST FLOOR PLAN

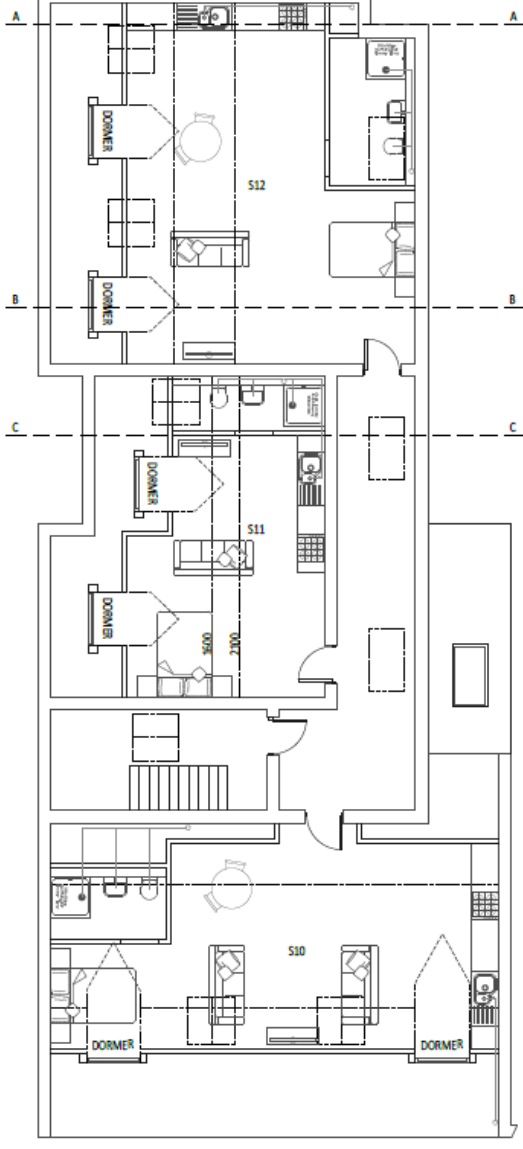

PROPOSED SECOND FLOOR PLAN

Page 59

Elevations



PROPOSED SIDE ELEVATION



PROPOSED FRONT ELEVATION

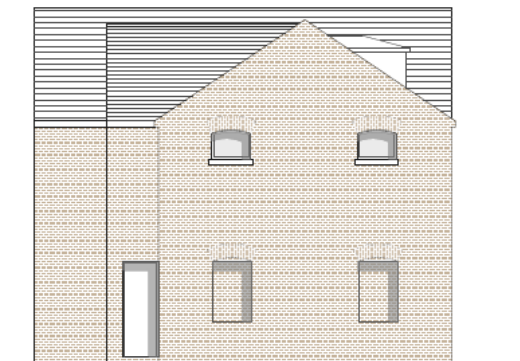

PROPOSED SIDE ELEVATION



PROPOSED REAR ELEVATION

17/0963/S73 Land rear of 183-187 Cherry Hinton Rd Site Location Plan

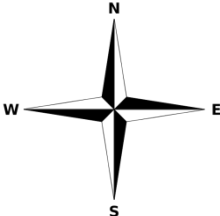

Second Floor Proposed Plan

Page 62

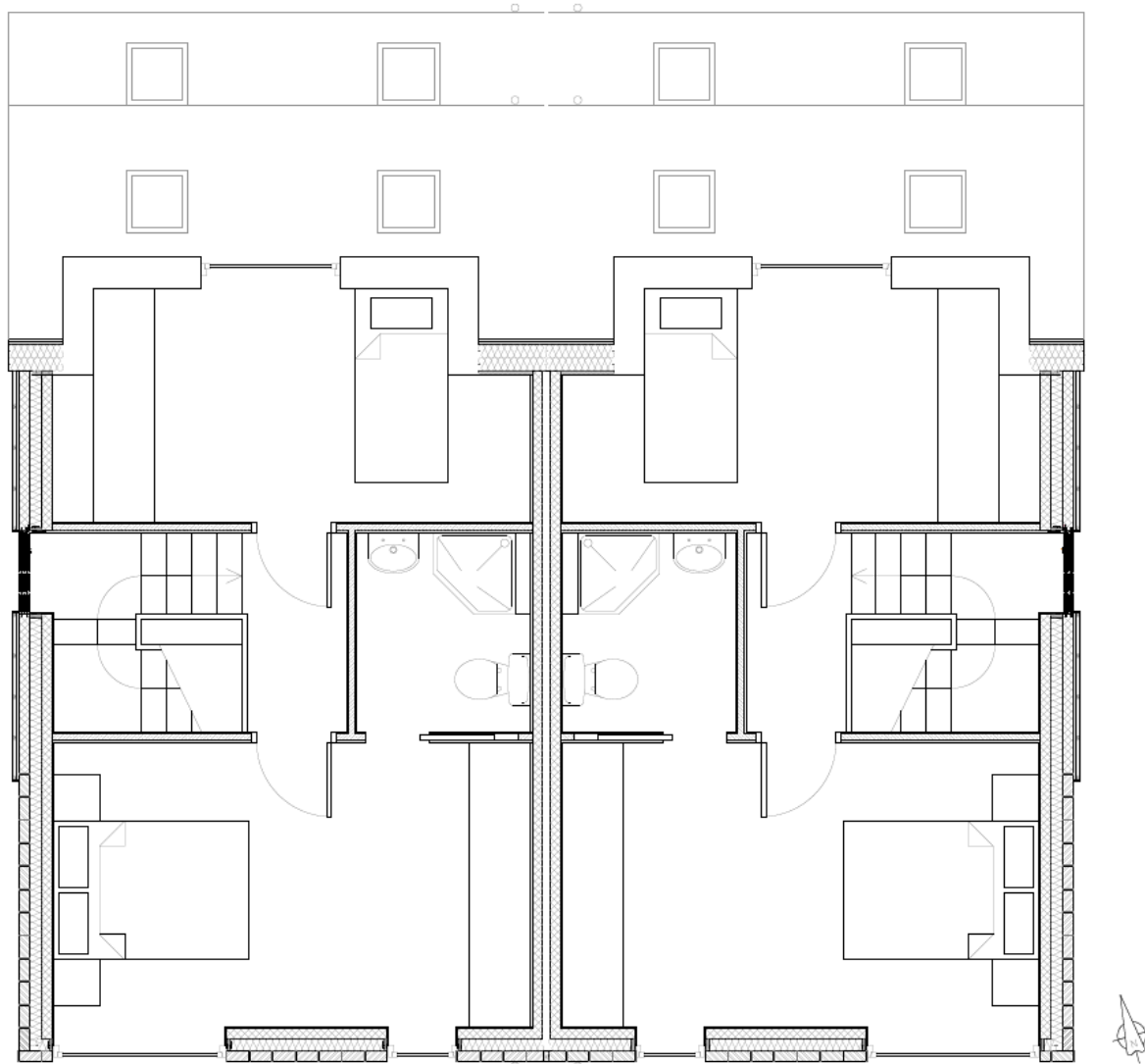

Proposed Elevations & Section

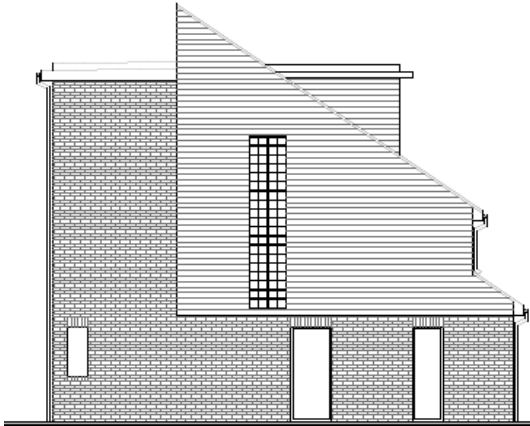

Side (east & west) elevations

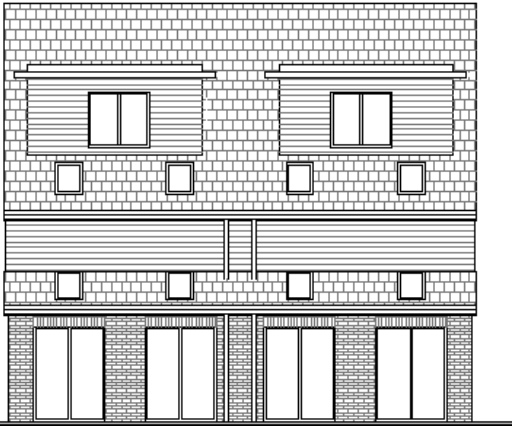

North elevations



South elevations

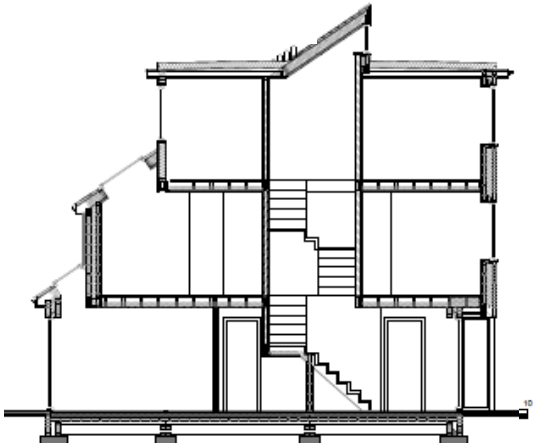

Page 63

Planning Enforcement

EN/0017/17 146 Mowbray Road Site Location Plan

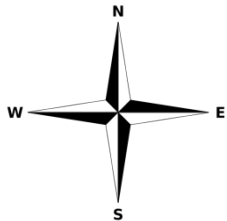
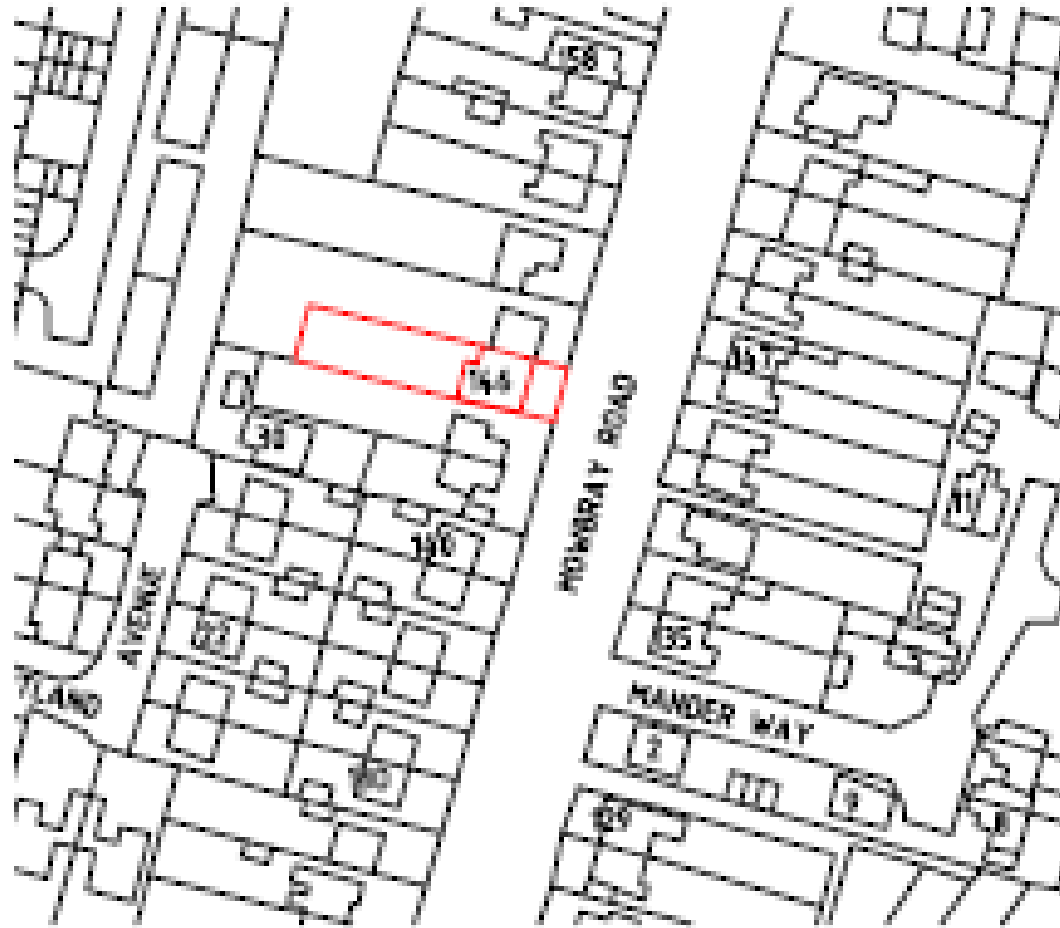

This page is intentionally left blank